

# FARRIS, HANSEN, & ASSOCIATES, INC.

ENGINEERING, ARCHITECTURE, SURVEYING  
7 RIDGWAY COURT — P.O. BOX 437, ELKHORN, WISCONSIN, 53121  
PHONE: (414) 723-2098 FAX: (414) 723-5886

## PLAT OF SURVEY

### LOT 14 OF GARRISON GLEN SUBDIVISION

LOCATED IN THE SW & SE 1/4'S OF THE NE 1/4 OF SECTION 1  
TOWN 1 NORTH, RANGE 17 EAST, CITY OF LAKE GENEVA,  
WALWORTH COUNTY, WISCONSIN

— WORK ORDERED BY —  
DENNIS CONDON  
4329 N. FOREST HILLS BLVD.  
JANESVILLE, WI. 53454

● = FOUND IRON REBAR STAKE  
● = SET IRON REBAR STAKE  
(XXX) = RECORDED AS

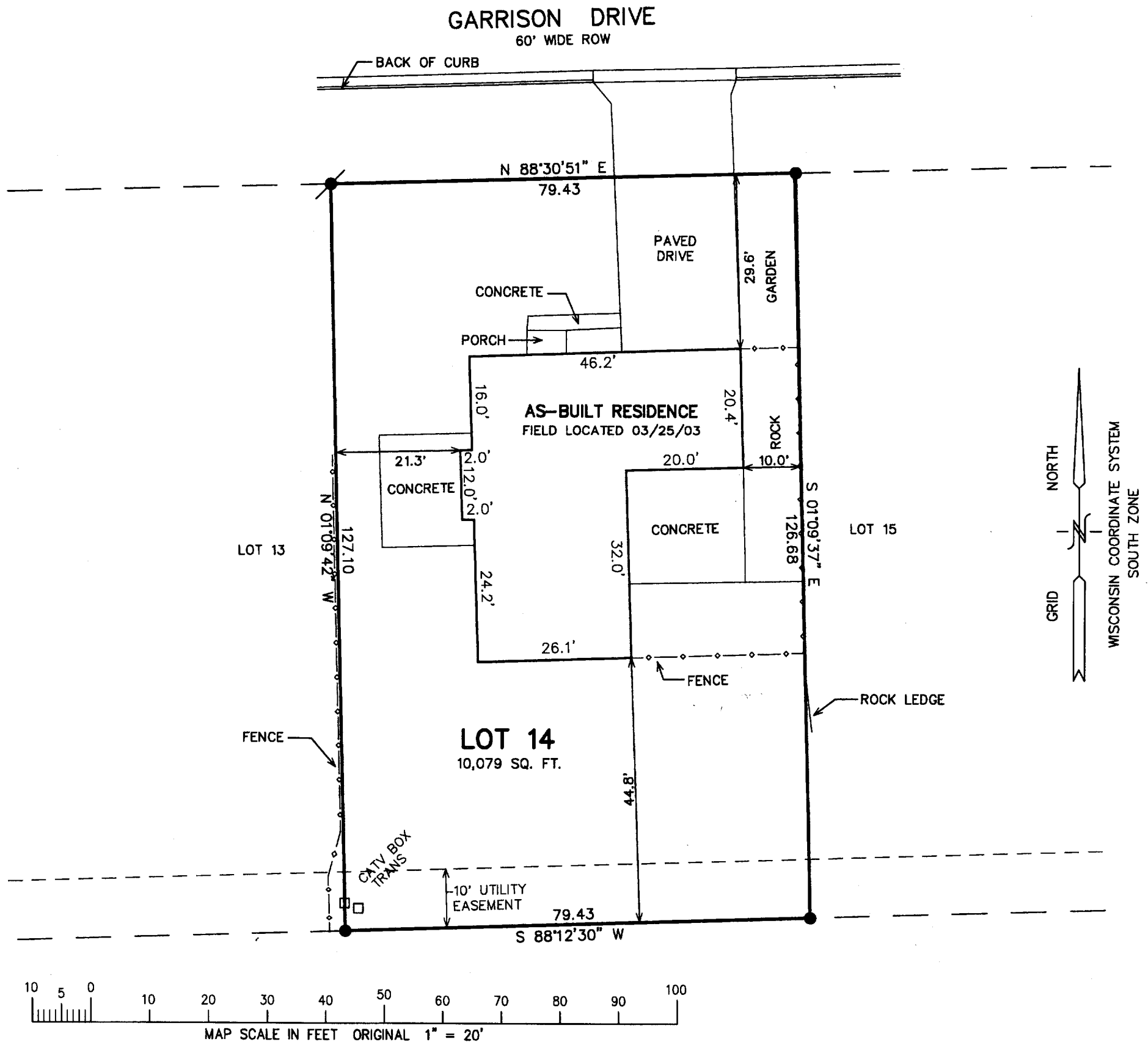

NOTE: COPIES OF THIS MAP TO WHICH THE FOLLOWING CERTIFICATE WILL APPLY ARE BLUE LINE PRINTS SHOWING SURVEYOR'S ORIGINAL SEAL AND SIGNATURE IN BLACK INK. COPIES BY ANY OTHER MEANS MAY HAVE ALTERATIONS WHICH DO NOT REPRESENT THE SURVEYOR'S WORK PRODUCT.

I HEREBY CERTIFY THAT THE ABOVE DESCRIBED PROPERTY HAS BEEN SURVEYED UNDER MY DIRECTION AND THAT THE ABOVE MAP IS A TRUE REPRESENTATION THEREOF AND SHOWS THE SIZE AND LOCATION OF THE PROPERTY, ITS EXTERIOR BOUNDARIES, THE LOCATION OF ALL VISIBLE STRUCTURES, AND DIMENSIONS OF ALL PRINCIPLE BUILDINGS THEREON, BOUNDARY FENCES, APPARENT EASEMENTS, ROADWAYS, AND VISIBLE ENCROACHMENTS, IF ANY. THIS SURVEY IS MADE FOR THE USE OF THE PRESENT OWNERS OF THE PROPERTY, AND ALSO THOSE WHO PURCHASE, MORTGAGE, OR GUARANTEE THE TITLE THERETO WITHIN ONE YEAR FROM THE DATE HEREOF.

DATED: MARCH 27, 2003

*Peter S. Gordon*  
PETER S. GORDON  
ZGAR-14

MAR 28 2003

PROJECT 3279.14  
DATE: 03/27/2003  
SHEET 1 OF 1

MAR 27 2003

007-2086