

**HAROLD H. KOLB**

REGISTERED PROFESSIONAL LAND SURVEYOR  
LAKE GENEVA, WISCONSIN

PARK ROW

MAXWELL STREET

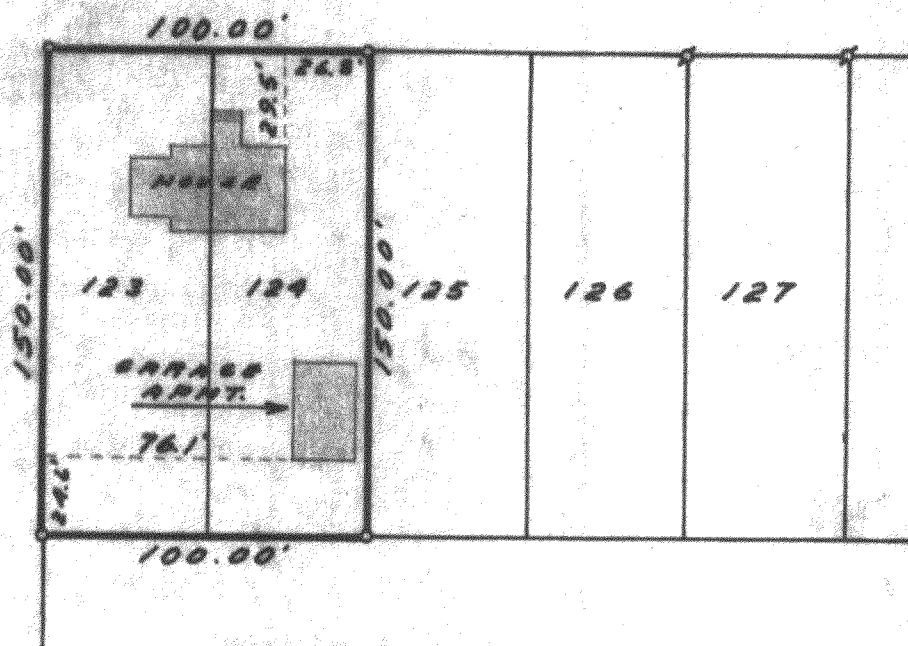

PLAT OF SURVEY OF

Lots 123 and 124, Columbian Subdivision  
City of Lake Geneva, Walworth County,  
Wisconsin.

N



Scale: 1" = 60'

LEGEND

- ⌄ - IRON PIPE FOUND
- - IRON PIPE PLACED
- - CONCRETE MONUMENT
- X - SPIKE

I, HAROLD H. KOLB, DO HEREBY CERTIFY THAT I HAVE  
SURVEYED THE PROPERTY HEREON DESCRIBED ACCORDING  
TO THE OFFICIAL RECORDS, AND THAT THE PLAT HEREON  
IS A CORRECT REPRESENTATION OF THE LOT LINES, and the  
principle lines of the buildings thereon.

*Harold H. Kolb*

HAROLD H. KOLB

WISCONSIN REGISTERED LAND SURVEYOR, S-187

DATE May 18, 1965

7-208

CL-92