

PREPARED FOR:  
JASON ECK

# PLAT OF SURVEY

J.K. SURVEYING INC.  
N3705 WILLOWBEND LANE  
LAKE GENEVA, WI, 53147  
262-248-3697

- OF -  
THE EAST 50 FEET OF LOT 4, BLOCK 31, ORIGINAL PLAT OF THE CITY OF LAKE  
GENEVA, WALWORTH COUNTY, WISCONSIN.

C.L. MAIN STREET

(100' WIDE)

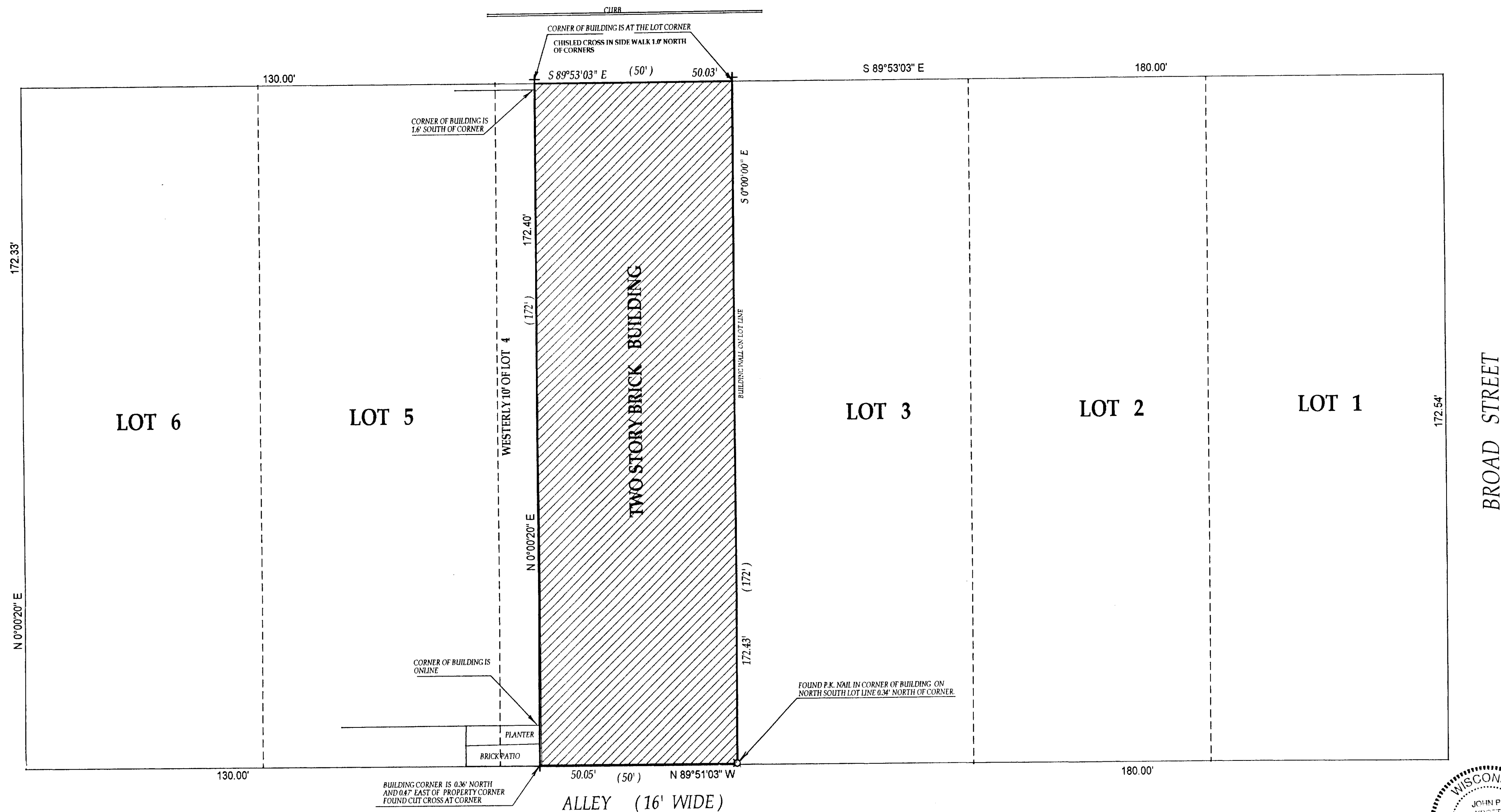

( ) = recorded as

○ = iron pipe  
found

● = iron pipe  
set

SCALE 1" = 20'

JOB # 03-023

TAXID # ZOP00335

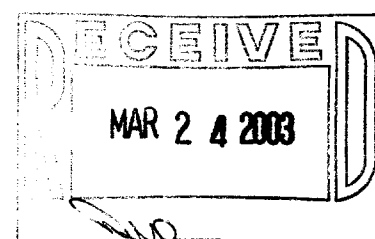

COMPARE LEGAL DESCRIPTION ABOVE AND DRAWING WITH DEED, FOR BUILDING RESTRICTIONS AND  
EASEMENTS NOT SHOWN, REFER TO DEED, ABSTRACT SOURCES AND LOCAL MUNICIPAL CODES. NOTIFY  
THE SURVEYOR IMMEDIATELY OF ANY DISCREPANCY.

"I hereby certify that I have surveyed the above described property and that  
the above map is a true representation thereof and shows the size and  
location of all visible structures, apparent easements and encroachments  
if any."

This survey is made for the present owners of the property, and those who  
purchase, mortgage, or guarantee the title thereto, within one year from  
the date hereof.

DATED THIS 15th, DAY OF JANUARY, 2003

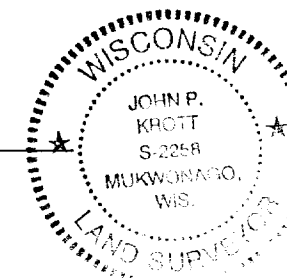

John P. Krott  
JOHN KROTT S - 2258  
Wisconsin Registered Land Surveyor  
(original if signed in red)

007-2079