

ABELL SURVEYING & MAPPING

1140 SEQUOIA STREET • DELAVAN, WISCONSIN 53115
262-728-6737

LOOKOUT DRIVE

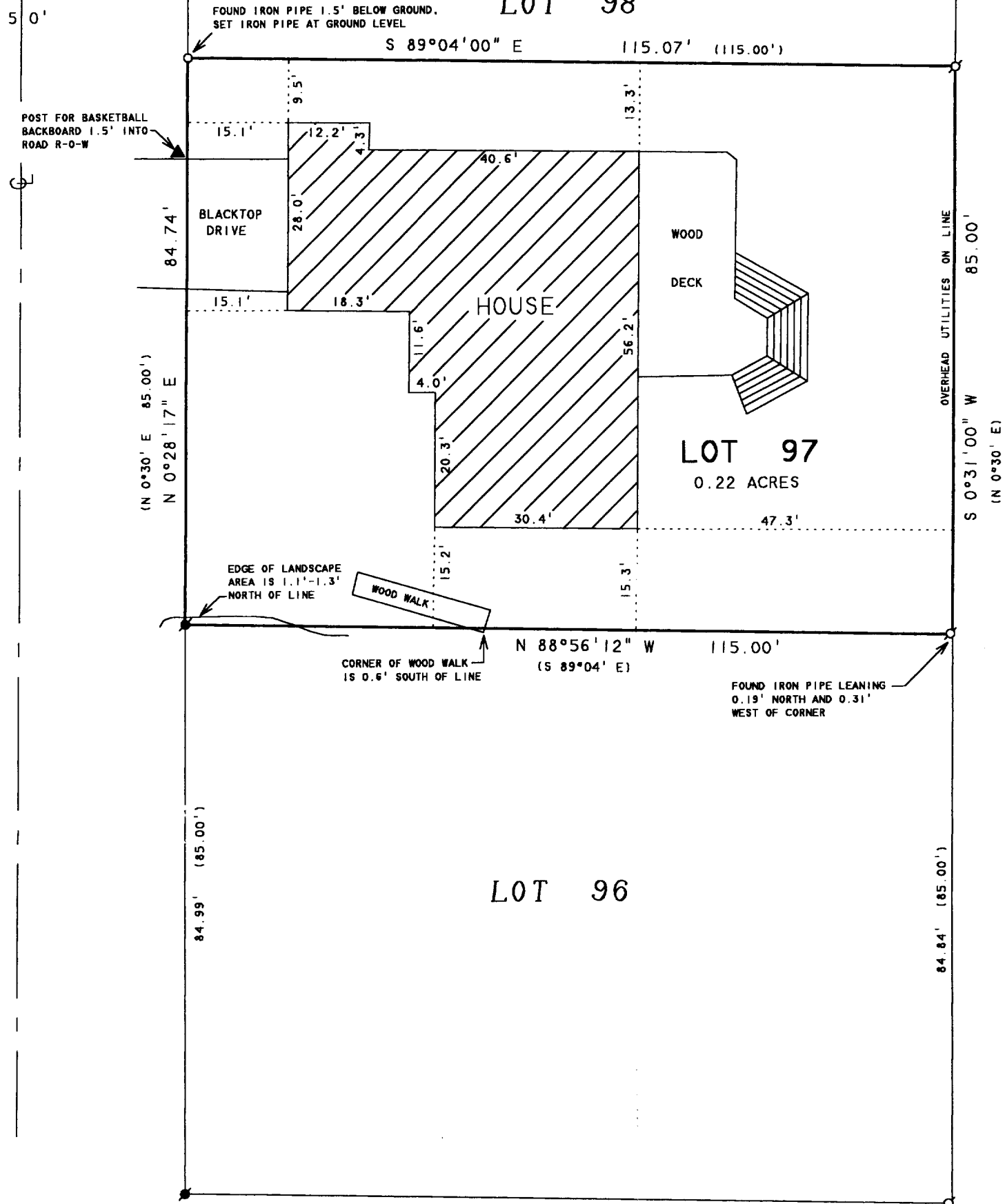

PLAT OF SURVEY OF

LOT 97 OF STURWOOD ADDITION NO. 3, LOCATED
IN THE CITY OF LAKE GENEVA, WALWORTH COUNTY,
WISCONSIN.

ORDERED BY: JOE SPIEGELHOFF
315 LOOKOUT DRIVE
LAKE GENEVA, WI 53147

NOTE: BEARINGS ARE REFERENCED TO THE
RECORDED SUBDIVISION PLAT.

N



SCALE 1"=20'

LEGEND

- - IRON PIPE FOUND
- - IRON ROD FOUND
- - IRON PIPE SET
- () - RECORDED AS

I HEREBY CERTIFY THAT I HAVE SURVEYED THE ABOVE DESCRIBED PROPERTY AND THAT THE ABOVE MAP IS A TRUE REPRESENTATION THEREOF AND SHOWS THE SIZE AND LOCATION OF THE PROPERTY, ITS EXTERIOR BOUNDARIES, THE LOCATION OF ALL VISIBLE STRUCTURES AND DIMENSIONS OF ALL PRINCIPAL BUILDINGS THEREON, BOUNDARY FENCES, APPARENT EASEMENTS, ROADWAYS AND VISIBLE ENCROACHMENTS, IF ANY, TO THE BEST OF MY KNOWLEDGE AND BELIEF.

THIS SURVEY IS MADE FOR THE USE OF THE PRESENT OWNERS OF THE PROPERTY, AND ALSO THOSE WHO PURCHASE, MORTGAGE, OR GUARANTEE THE TITLE THERETO WITHIN ONE (1) YEAR FROM DATE HEREON.

David F. Abell

DAVID F. ABELL
WISCONSIN REGISTERED LAND SURVEYOR, S-1596

November 21, 2002

DATE: NOVEMBER 21, 2002 JOB NUMBER - 02167
NOTE: THIS IS NOT A CERTIFIED COPY UNLESS SEALED.

ZST3-33

007-2076