

ABERNATHY and ASSOCIATES

Kenneth B. Abernathy Jr.

Wisconsin Registered Land Surveyor

S-1594

W4056 BRAY RD.
ELKHORN, WI. 53121
PHONE: (262) 723-4260 (OFFICE)
(262) 723-7209 (FAX)
Email: abernathy@elknet.net

Graphic Scale in Feet

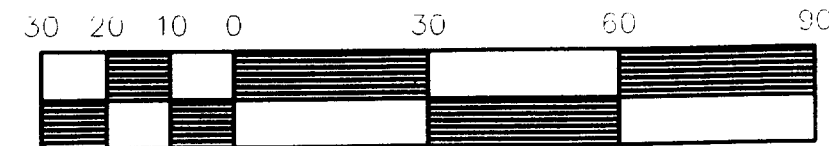

Scale 1" = 30'

Legend

- FOUND IRON PIPE
- FOUND IRON ROD
- FOUND BRASS CAPPED MONUMENT
- FOUND CONCRETE MONUMENT
- CHISEL CUT IN CONCRETE
- SET IRON ROD, 24" LONG, WEIGHING 1.5 LBS./LINEAL FT., 3/4" DIA.
- SET IRON ROD, 30" LONG, WEIGHING 4.5 LBS./LINEAL FT., 1-11/16" DIA.
- (x x) RECORDED AS DIMENSION
- x-x-x EXISTING FENCE

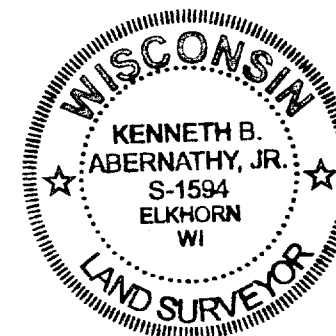
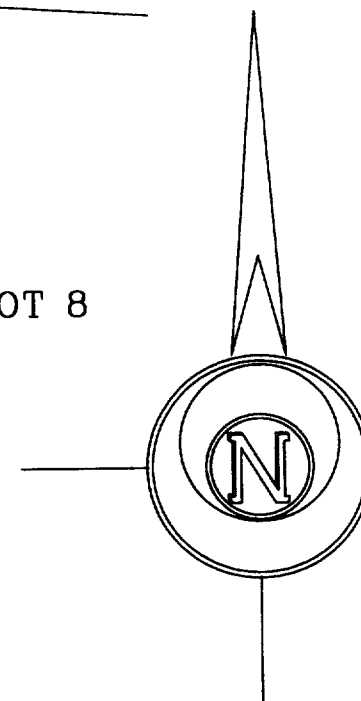

SCALE: 1" = 30 FEET

"I hereby certify that the above described property has been surveyed by me or under my direction and that the above map is a true representation thereof and shows the size and location of the property, its exterior boundaries, the location of all visible structures and dimensions of all principal buildings thereon, boundary fences, apparent easements, roadways and visible encroachments, if any."
"This survey is made for the use of the present owners of the property, and also those who purchase, mortgage, or guarantee the title thereto within one year from the date hereof."

Kenneth B. Abernathy, Jr.
WISCONSIN REGISTERED LAND SURVEYOR,
S-1594

Date: Aug. 14, 2002 Job No. 02.802

PLAT OF SURVEY

LOT 7 OF LAKE GENEVA EAST
SHORE ESTATES, LOCATED IN THE
NW 1/4 OF SECTION 1
TOWN 1 NORTH, RANGE 17 EAST,
CITY OF LAKE GENEVA, WALWORTH
COUNTY, WISCONSIN.

OWNER: ROBERT C. DOEBLER
116 RIVERSIDE DRIVE
DEERFIELD, IL. 60015

ORDERED BY: SCHAUDER HOMES

Note:

This survey retraces a previous
Plat of Survey prepared by Robt.
Baerenwald which was provided
by Mr. Doebler to assist with
the preparation of this survey.

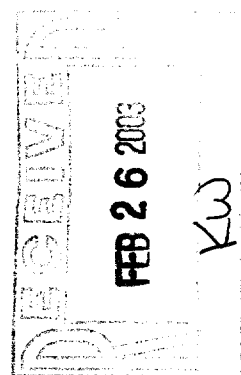
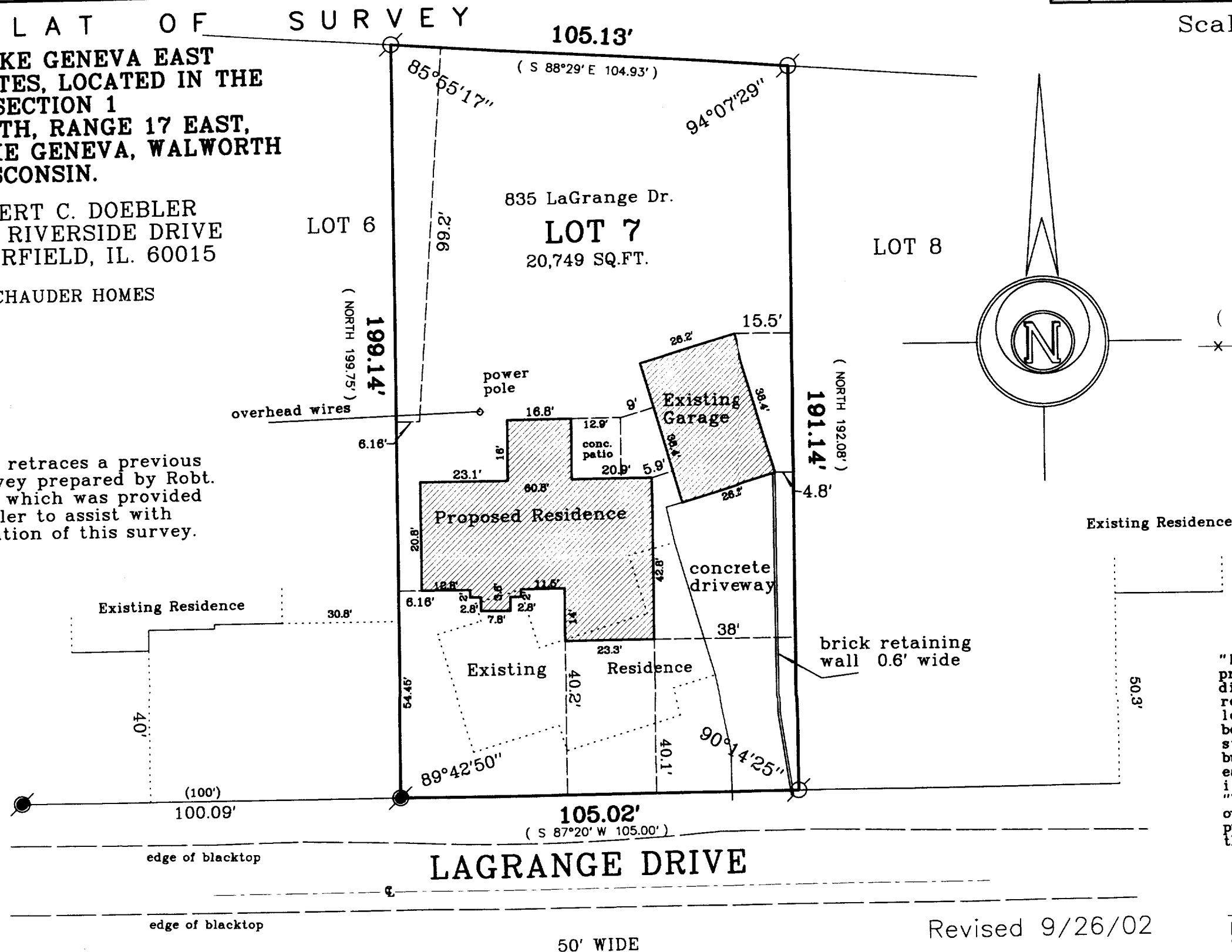

Revised 9/26/02

✓ZLE-7

007-2072