

FARRIS, HANSEN & ASSOC. INC.

7 RIDGWAY COURT- P.O. BOX 437
ELKHORN, WISCONSIN 53121
PHONE (262) 723-2098
FAX (262) 723-5886

ORDERED BY: NANCY FARSAD
PO BOX 45642
NADISON, WI. 53744

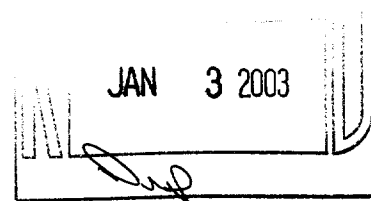

LEGEND

- = FOUND IRON PIPE STAKE
● = FOUND IRON REBAR STAKE
(XXX) = RECORDED AS

GARRISON DRIVE (AKA VENUS DRIVE)
60' WIDE PUBLIC ROW

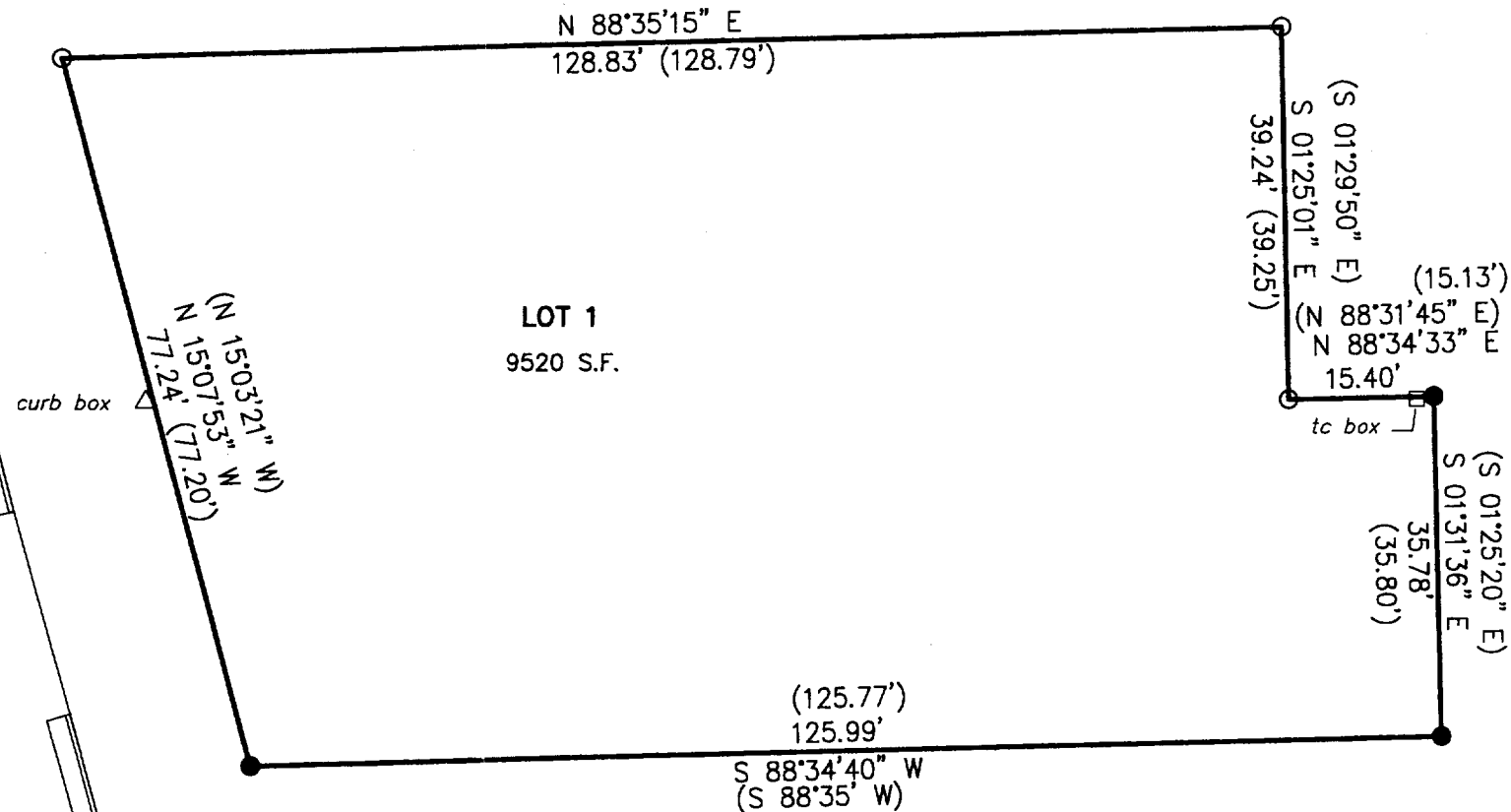

PLAT OF SURVEY

LOT 1 CSM 2008

RECORDED IN VOL. 9, PG. 295, DOC. NO. 206794
WALWORTH COUNTY CERTIFIED SURVEYS
LOCATED IN SECTION 1, TOWN 1 NORTH, RANGE 17 EAST
CITY OF LAKE GENEVA, WALWORTH COUNTY, WISCONSIN

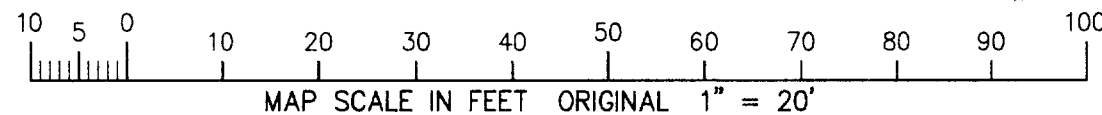

NOTE: COPIES OF THIS MAP TO WHICH THE FOLLOWING
CERTIFICATE WILL APPLY SHOW SURVEYOR'S ORIGINAL SEAL AND
SIGNATURE IN RED INK. COPIES BY ANY OTHER MEANS MAY HAVE
ALTERATIONS WHICH DO NOT REPRESENT THE SURVEYOR'S WORK
PRODUCT.

I HEREBY CERTIFY THAT THE ABOVE DESCRIBED PROPERTY HAS
BEEN SURVEYED UNDER MY DIRECTION AND THAT THE ABOVE MAP
IS A TRUE REPRESENTATION THEREOF AND SHOWS THE SIZE AND
LOCATION OF THE PROPERTY AND ITS EXTERIOR BOUNDARIES.
THIS SURVEY IS MADE FOR THE USE OF THE PRESENT OWNERS OF
THE PROPERTY, AND ALSO THOSE WHO PURCHASE, MORTGAGE, OR
GUARANTEE THE TITLE THERETO WITHIN ONE YEAR FROM THE DATE
HEREOF.

DATED: DECEMBER 24, 2002

PETER S. GORDON R.L.S. 2101

007-2067

DEC 24 2002

PROJECT NO. 3279.02
DATED: 12-24-2002
SHEET 1 OF 1 SHEETS

2A2002-1