

PREPARED FOR:
COLDWELL BANKERS PRIMUS
c/o BILL McCARRON
226 BROAD STREET
LAKE GENEVA WI
53147

PLAT OF SURVEY

- OF -

J.K. SURVEYING INC.
N3705 WILLOWBEND LANE
LAKE GENEVA, WI, 53147
262-248-3697

A PARCEL OF LAND LOCATED IN THE SOUTHEAST 1/4 OF THE SOUTHEAST
1/4 OF SECTION 26, TOWN 2 NORTH, RANGE 17 EAST, CITY OF LAKE GENEVA,
WALWORTH COUNTY, WISCONSIN.

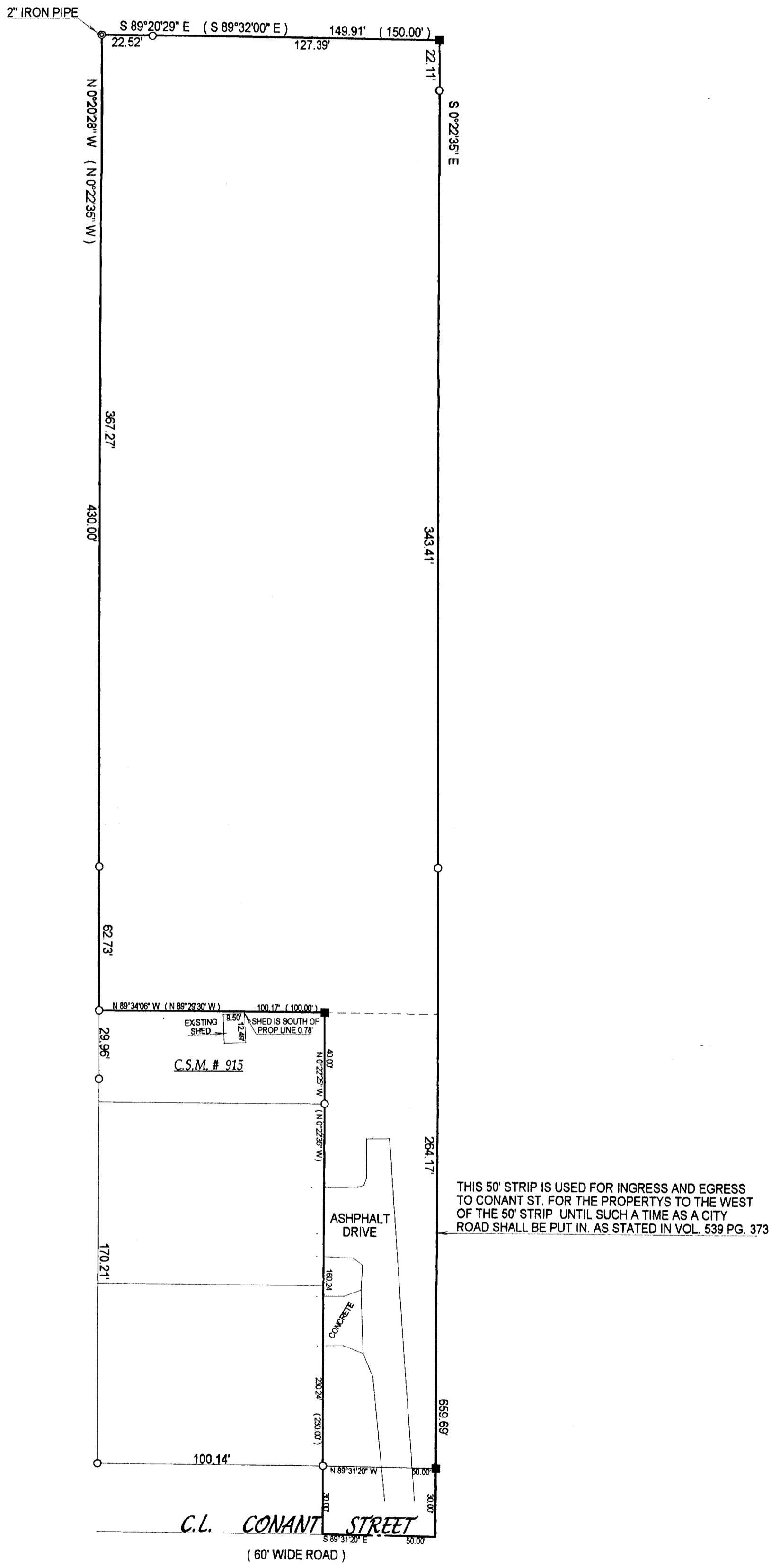

- () = recorded as
- = found iron bar
- = found iron pipe
- = set iron pipe
- = set iron bar

SCALE 1" = 40'

JOB # 02-527

TAX ID # ZYUP00046A

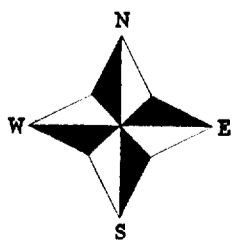

NOTE: BEARINGS ARE REFERENCED FROM PREVIOUS SURVEY OF RECORD

COMPARE LEGAL DESCRIPTION ABOVE AND DRAWING WITH DEED. FOR BUILDING RESTRICTIONS AND EASEMENTS NOT SHOWN, REFER TO DEED, ABSTRACT SOURCES AND LOCAL MUNICIPAL CODES. NOTIFY THE SURVEYOR IMMEDIATELY OF ANY DISCREPANCY.

"I hereby certify that I have surveyed the above described property and that the above map is a true representation thereof and shows the size and location of all visible structures, apparent easements and encroachments if any."

This survey is made for the present owners of the property, and those who purchase, mortgage, or guarantee the title thereto, within one year from the date hereof.

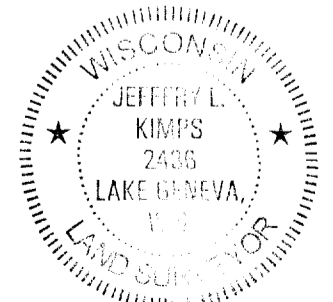
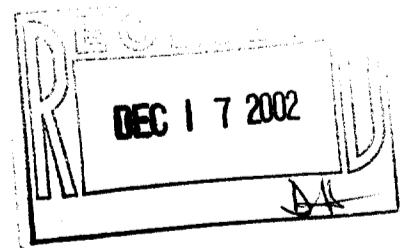

Jeffrey L. Kimps
JEFFREY L. KIMPS S 2436
Wisconsin Registered Land Surveyor
(original if signed in red)

DATED THIS THE 23rd DAY OF NOVEMBER 2002.

6 ZYUP-46A

007-2066