

PREPARED FOR:
JUDY HOWE
PRUDENTIAL SELECT PROPERTIES
623 MAIN ST.
LAKE GENEVA, WI
53147

PLAT OF SURVEY

- OF -

LOT 7 OF GREENRIDGE DOWNS, A SUBDIVISION LOCATED IN THE
CITY OF LAKE GENEVA, WALWORTH COUNTY, WISCONSIN.

J.K. SURVEYING INC.
N3705 WILLOWBEND LANE
LAKE GENEVA, WI, 53147
262-248-3697

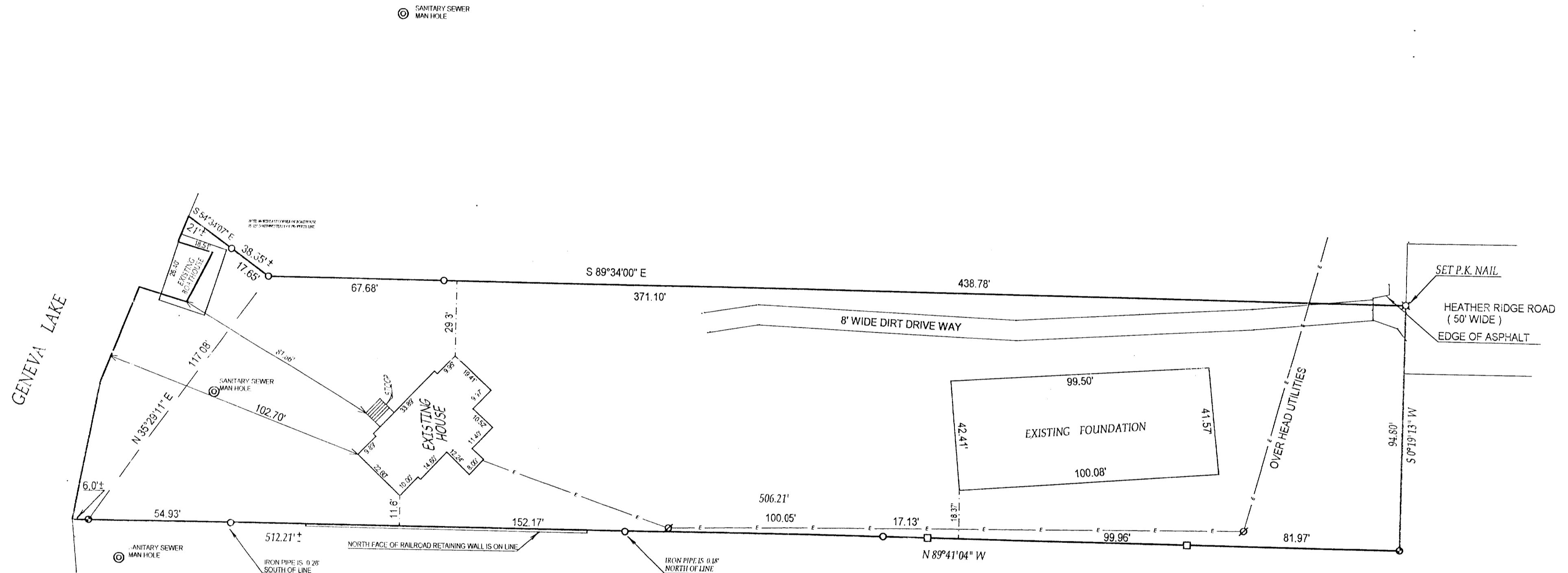

() = recorded as
○ = iron pipe
found
● = iron pipe
set

SCALE 1" = 30'

JOB # 02-238

TAX ID # ZGR-4

COMPARE LEGAL DESCRIPTION ABOVE AND DRAWING WITH DEED FOR BUILDING RESTRICTIONS AND
EASEMENTS NOT SHOWN REFER TO DEED, ABSTRACT SOURCES AND LOCAL MUNICIPAL CODES. NOTIFY
THE SURVEYOR IMMEDIATELY OF ANY DISCREPANCY.

"I hereby certify that I have surveyed the above described property and that
the above map is a true representation thereof and shows the size and
location of all visible structures, apparent easements and encroachments
if any."
This survey is made for the present owners of the property, and those who
purchase, mortgage, or guarantee the title thereto, within one year from
the date hereof.

DATED THIS 23 RD, DAY OF MAY 20 02

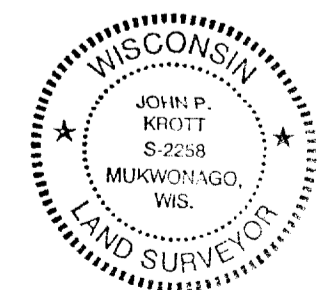
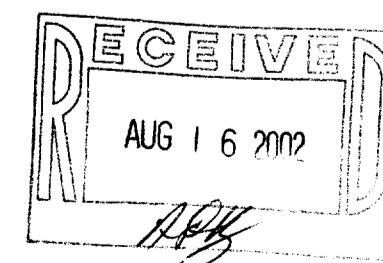

JOHN KROTT S - 2258
Wisconsin Registered Land Surveyor
(original if signed in red)