

PREPARED FOR : JAMES SANDBERG  
1735 FAIRVEIW DR.  
LAKE GENEVA WI.  
53147

# PLAT OF SURVEY

J.K. SURVEYING INC.  
N3705 WILLOWBEND LANE  
LAKE GENEVA, WI, 53147  
262-248-3697

OF  
EAST HALF OF LOT 5 BLOCK 12, OF THE ORIGINAL PLAT OF THE VILLAGE, NOW CITY  
OF LAKE GENEVA, TOWN 2 NORTH, RANGE 17 EAST, COUNTY OF WALWORTH,  
WISCONSIN.

**DODGE STREET**

( 80' WIDE ROAD )

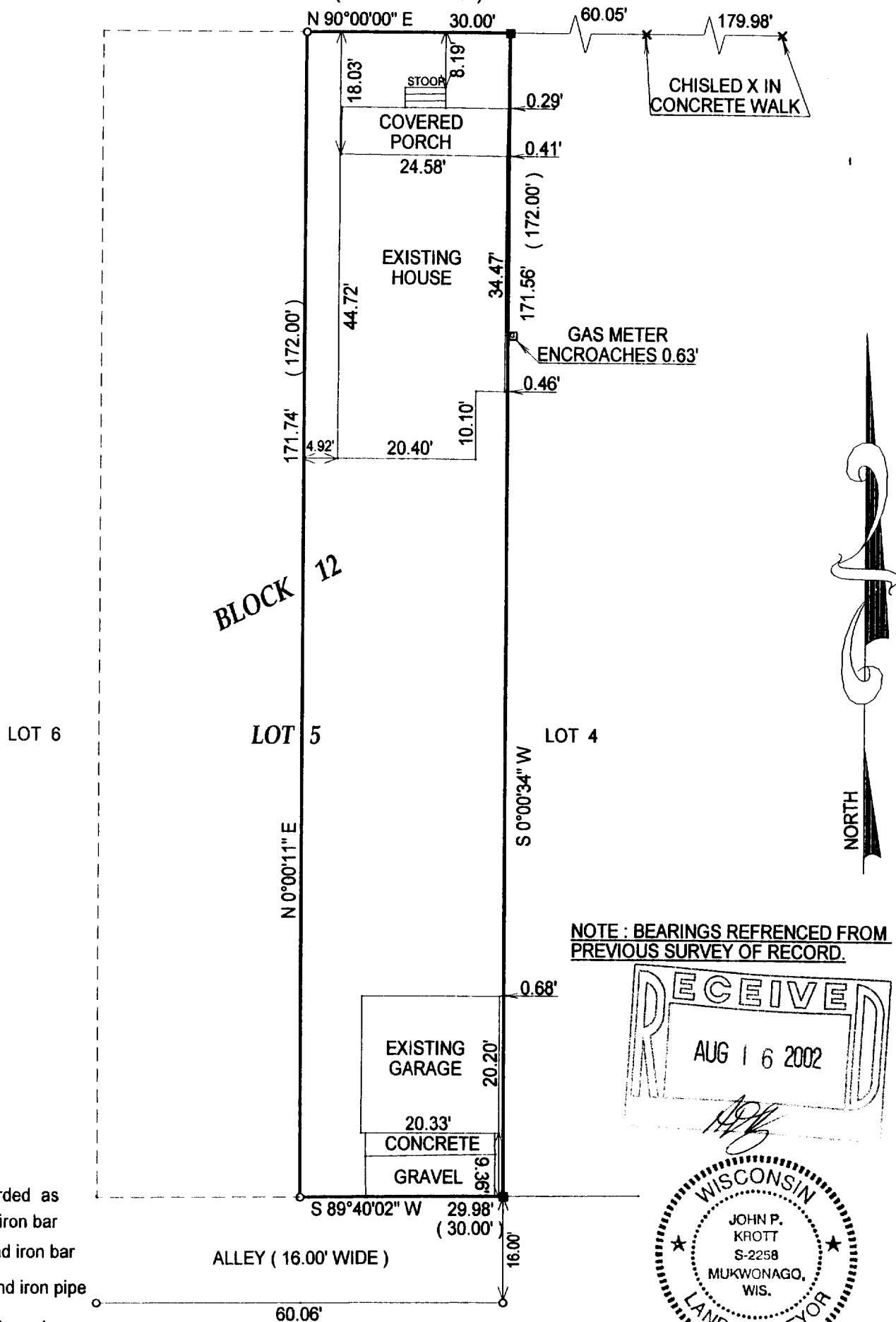

- ( ) = recorded as
- = set iron bar
- = found iron bar
- = found iron pipe
- = set iron pipe

JOB# 02-163

SCALE: 1" = 20'

TAX KEY #  
ZOP00096

COMPARE LEGAL DESCRIPTION ABOVE AND DRAWING WITH DEED. FOR BUILDING RESTRICTIONS AND EASEMENTS NOT SHOWN, REFER TO DEED, ABSTRACT SOURCES AND LOCAL MUNICIPAL CODES. NOTIFY THE SURVEYOR IMMEDIATELY OF ANY DISCREPANCY.

"I hereby certify that I have surveyed the above described property and that the above map is a true representation thereof and shows the size and location of all visible structures, apparent easements and encroachments if any."

This survey is made for the present owners of the property, and those who purchase, mortgage, or guarantee the title thereto, within one year from the date hereof.

DATED THIS THE 22nd DAY OF APRIL 2002.

NOTE : BEARINGS REFERENCED FROM  
PREVIOUS SURVEY OF RECORD.

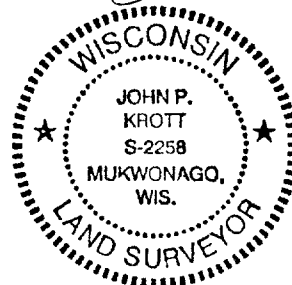
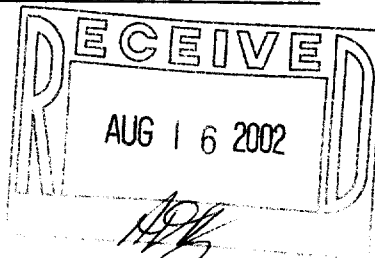

*John P. Krott*  
JOHN KROTT S - 2258  
Wisconsin Registered Land Surveyor  
( original if signed in red )

7-2033