

PREPARED FOR:
 JILL ROSENTHAL
 HELP-U-SELL REAL ESTATE
 PO. BOX 13 ELKHORN, WI.
 53121

PLAT OF SURVEY

OF

J.K. SURVEYING INC.
 N3705 WILLOWBEND LANE
 LAKE GENEVA, WI, 53147
 262-248-3697

A PARCEL OF LAND LOCATED IN THE N.E. 1/4 OF SECTION 1, TOWN 1 NORTH, RANGE 17 EAST, CITY OF LAKE GENEVA, WALWORTH COUNTY, WISCONSIN, DESCRIBED AS FOLLOWS: COMMENCING AT THE EAST 1/4 CORNER OF SAID SECTION 1; THENCE N 53°02'15" W, 2311.03 FEET; THENCE S 89°25'13" W, 75 FEET TO THE PLACE OF BEGINNING; THENCE S 0°29'45" W, 132.08 FEET; THENCE S 89°28'45" W, 75.00 FEET; THENCE N 0°29'45" E, 132.16 FEET; THENCE N 89°25'13" E, 75.00 FEET TO THE PLACE OF BEGINNING, CONTAINING 0.23 ACRES.

C L EUGENE DRIVE

(60' WIDE ROAD)

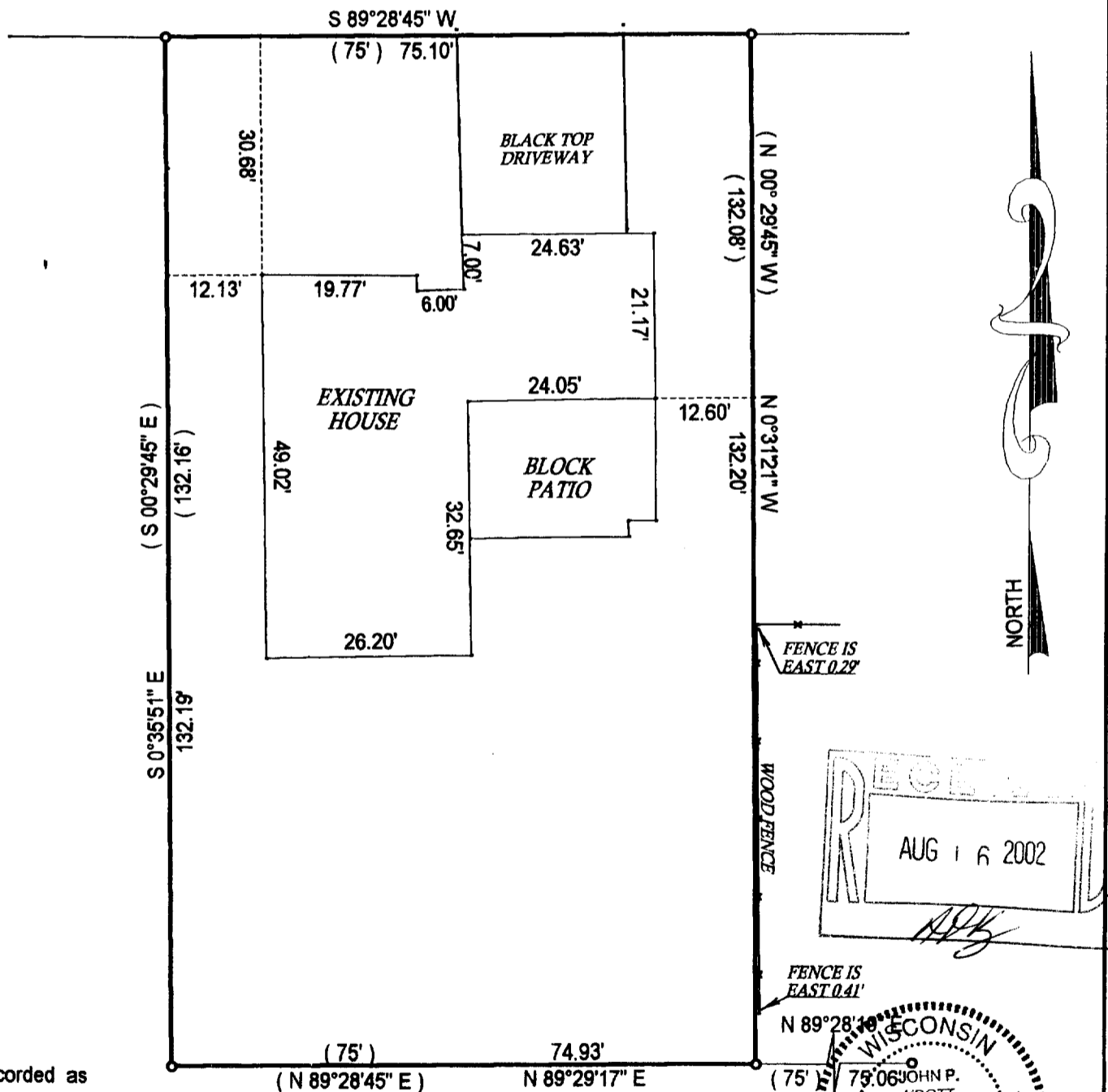

- () = recorded as
- = set iron bar
- = found iron bar
- = found iron pipe
- = set iron pipe

COMPARE LEGAL DESCRIPTION ABOVE AND DRAWING WITH DEED. FOR BUILDING RESTRICTIONS AND EASEMENTS NOT SHOWN, REFER TO DEED, ABSTRACT SOURCES AND LOCAL MUNICIPAL CODES. NOTIFY THE SURVEYOR IMMEDIATELY OF ANY DISCREPANCY.

"I hereby certify that I have surveyed the above described property and that the above map is a true representation thereof and shows the size and location of all visible structures, apparent easements and encroachments if any."

This survey is made for the present owners of the property, and those who purchase, mortgage, or guarantee the title thereto, within one year from the date hereof.



John P. Krott
 JOHN KROTT S - 2258
 Wisconsin Registered Land Surveyor
 (original if signed in red)

JOB # 02-224
 SCALE: 1"=20'
 TAX KEY #
 ZYUP 00121M

DATED THIS 24 TH DAY OF MAY 20 02

7-2032