

PREPARED FOR:
DERRICK WOLFF
P.O. BOX 503
LAKE GENEVA, WI
53147

PLAT OF SURVEY

J.K. SURVEYING INC.
N3705 WILLOWBEND LANE
LAKE GENEVA, WI, 53147
262-248-3697

- OF -

LOT 29 EDGEWOOD HILLS, A SUBDIVISION LOCATED IN THE SOUTHWEST 1/4, AND THE SOUTHEAST 1/4
OF THE NORTHEAST 1/4, AND THE NORTHEAST 1/4, AND THE NORTHWEST 1/4, OF THE SOUTHEAST 1/4 OF SECTION 26
TOWN 2 NORTH, RANGE 17 EAST, TOWN OF GENEVA AND CITY OF LAKE GENEVA, WALWORTH COUNTY, WISCONSIN.

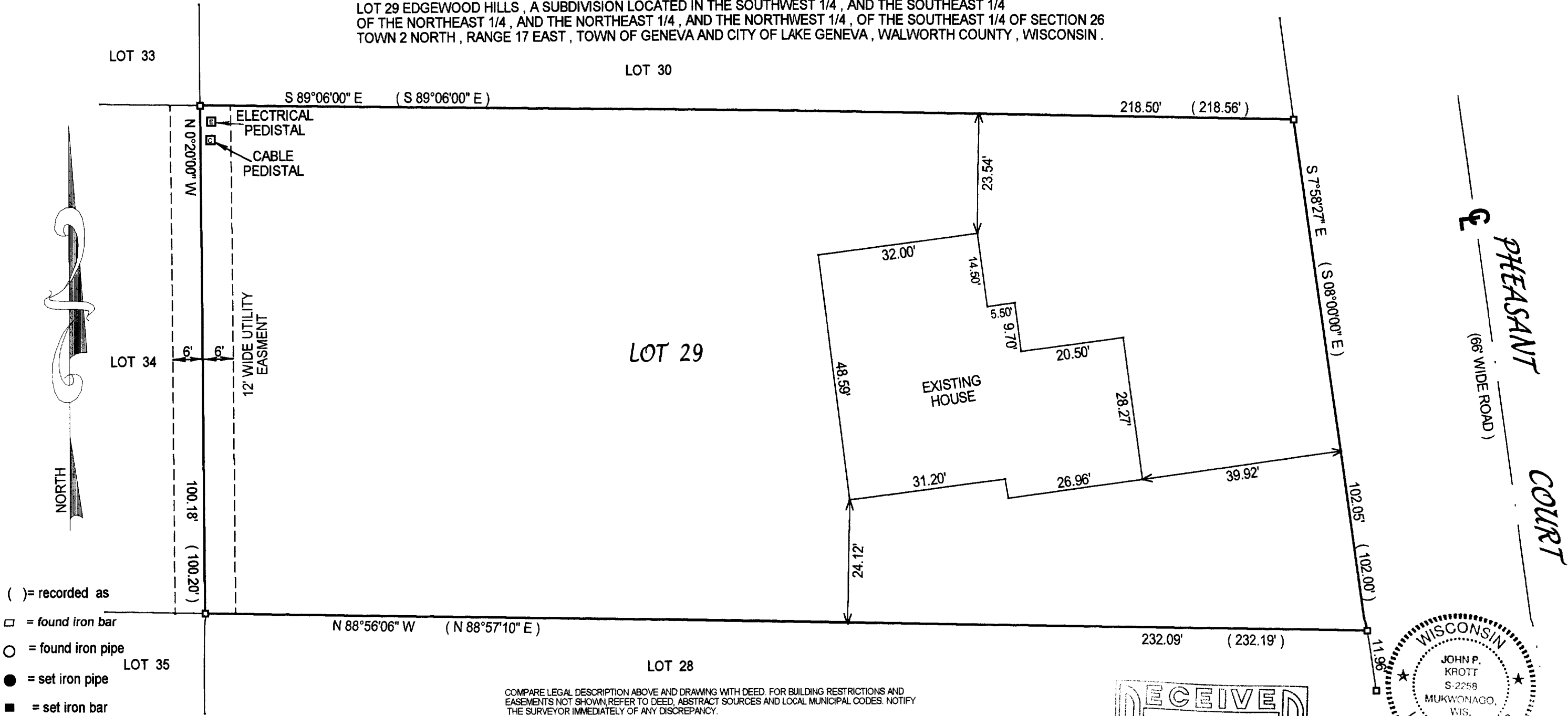

- () = recorded as
□ = found iron bar
○ = found iron pipe
● = set iron pipe
■ = set iron bar

SCALE 1" = 20'

JOB # 02-005AB

TAX ID # ZEH00028

COMPARE LEGAL DESCRIPTION ABOVE AND DRAWING WITH DEED. FOR BUILDING RESTRICTIONS AND
EASEMENTS NOT SHOWN, REFER TO DEED, ABSTRACT SOURCES AND LOCAL MUNICIPAL CODES. NOTIFY
THE SURVEYOR IMMEDIATELY OF ANY DISCREPANCY.

"I hereby certify that I have surveyed the above described property and that
the above map is a true representation thereof and shows the size and
location of all visible structures, apparent easements and encroachments
if any."

This survey is made for the present owners of the property, and those who
purchase, mortgage, or guarantee the title thereto, within one year from
the date hereof.

DATE OF LAST REVISION 3-19-02

DATED THIS 9 TH, DAY OF JANUARY 20 02

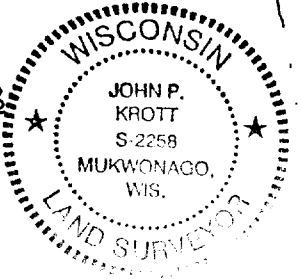
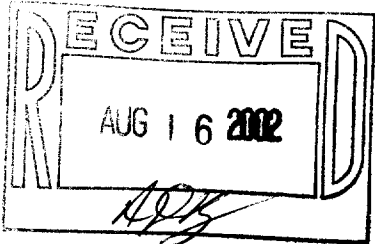

John P. Krott
JOHN KROTT S - 2258
Wisconsin Registered Land Surveyor
(original if signed in red)

ZEH 29

7-2029