

PLAT OF SURVEY

PREPARED FOR : MARTHA C. SAPPINGTON
PO. BOX 343
LAKE GENEVA WI.
53147

- OF -

J.K. SURVEYING INC.
N3705 WILLOWBEND LANE
LAKE GENEVA, WI, 53147
262-248-3697

LOTS 3 AND 4, BLOCK 5, OF LAKE GENEVA ESTATES SUBDIVISION, LOCATED IN THE NORTH 1/2
OF SECTION 1, TOWNSHIP 1 NORTH, RANGE 17 EAST, OF THE 4th PRINCIPAL MERIDIAN, CITY OF
LAKE GENEVA, COUNTY OF WALWORTH, STATE OF WISCONSIN.

C.L. GREENVIEW TERRACE

(50' WIDE ROAD) NOT IMPROVED!

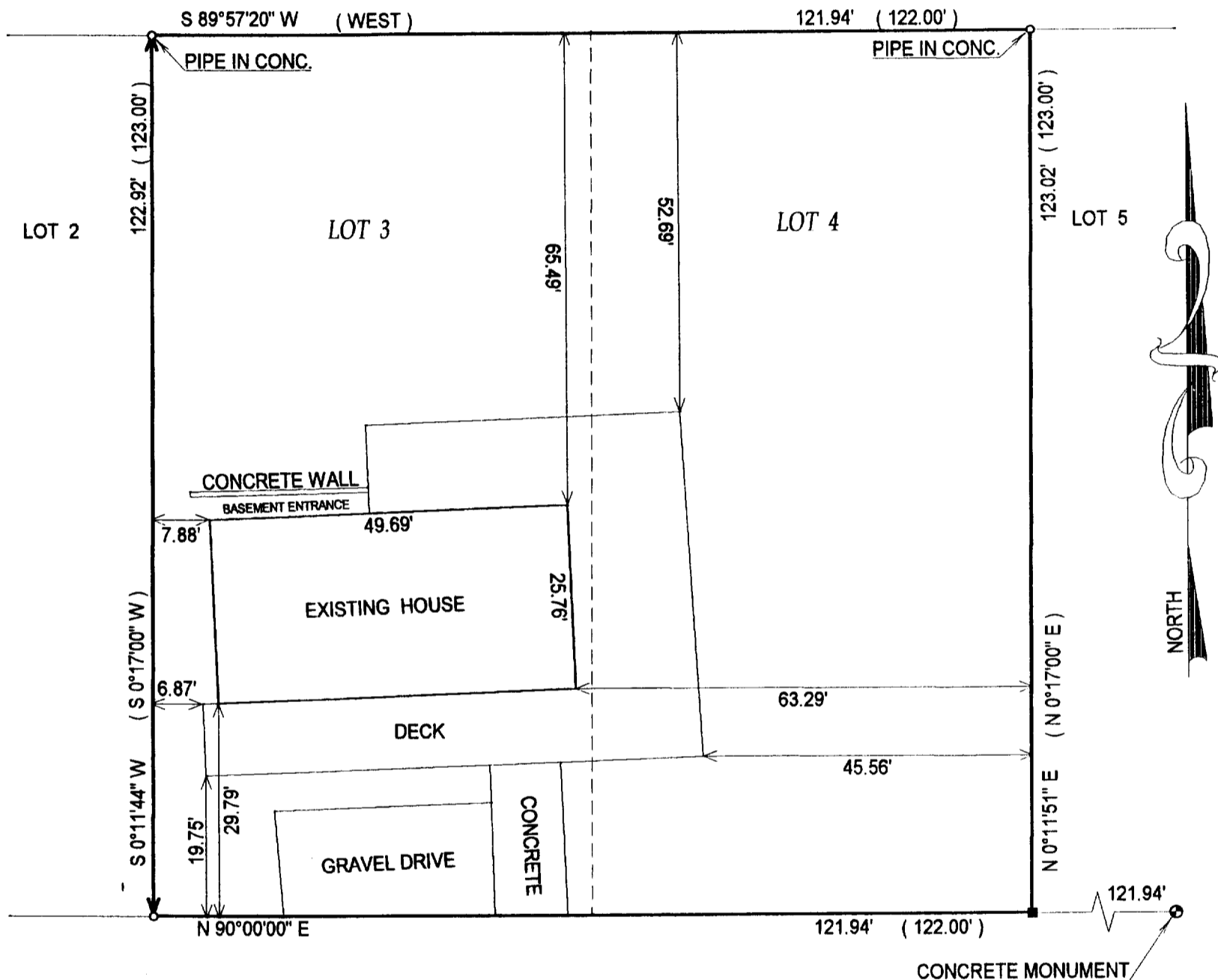

C.L. SOUTH STREET

(66' WIDE ROAD)

- () = recorded as
- = found iron bar
- = found iron pipe
- = set iron pipe
- = set iron bar

SCALE 1" = 20'

JOB # 02-167

TAX ID # ZLG00014

COMPARE LEGAL DESCRIPTION ABOVE AND DRAWING WITH DEED. FOR BUILDING RESTRICTIONS AND
EASEMENTS NOT SHOWN, REFER TO DEED, ABSTRACT SOURCES AND LOCAL MUNICIPAL CODES. NOTIFY
THE SURVEYOR IMMEDIATELY OF ANY DISCREPANCY.

"I hereby certify that I have surveyed the above described property and that
the above map is a true representation thereof and shows the size and
location of all visible structures, apparent easements and encroachments
if any."

This survey is made for the present owners of the property, and those who
purchase, mortgage, or guarantee the title thereto, within one year from
the date hereof.

DATED THIS THE 22nd DAY OF APRIL 2002.

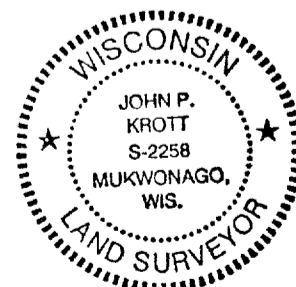
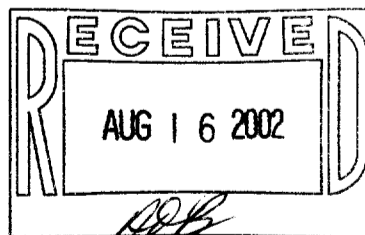

John P. Krott
JOHN KROTT S - 2258
Wisconsin Registered Land Surveyor
(original if signed in red)

7-2027