

Plat of Survey

Survey For: PAUL STRONG

Location: CONANT STREET, CITY OF LAKE GENEVA

Description: LOT 3 OF CERTIFIED SURVEY MAP No. 3151 RECORDED ON SEPTEMBER 28, 1999 IN VOLUME 17 OF CERTIFIED SURVEYS ON PAGE 165 AS DOCUMENT No. 427599, BEING LOCATED IN THE SW 1/4 OF THE SE 1/4 OF SECTION 28, T2N, R17E, CITY OF LAKE GENEVA, WALWORTH COUNTY, WISCONSIN

SUBJECT TO ALL RIGHTS, RESERVATIONS, RESTRICTIVE COVENANTS, AND EASEMENTS OF RECORD.

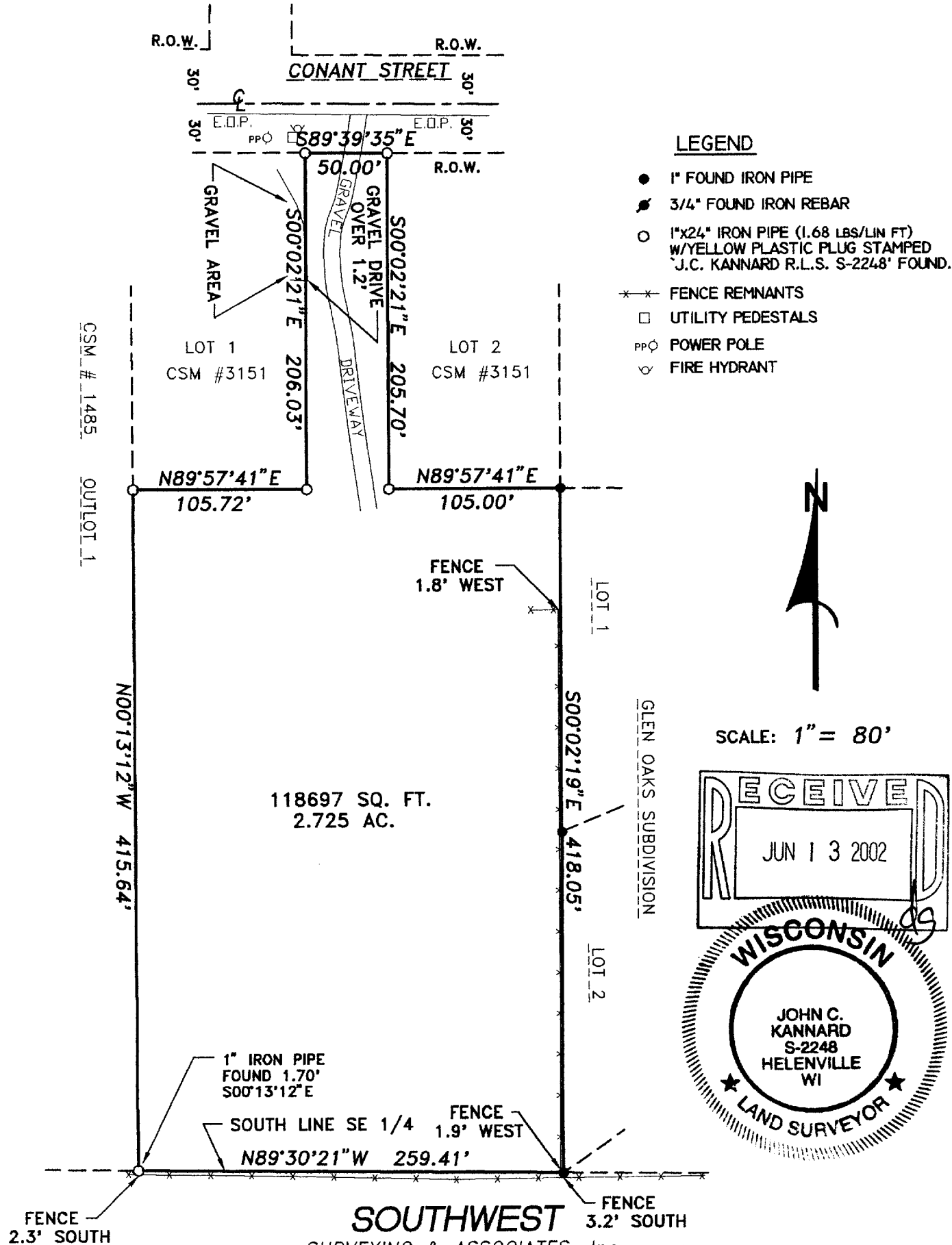

State of Wisconsin) ss
Jefferson County) I certify that I have surveyed the above described (property) and the above map is a true representation thereof and shows the size and location of the Property, its exterior boundaries, the location and dimensions of all visible structures thereon, fences, apparent easements and roadways and visible encroachments, if any.

This survey is made for the exclusive use of the present owners of the Property, and also those who purchase, mortgage, or guarantee title thereto within one (1) year hereof.

THIS IS A JOHN C. KANNARD AUTHORIZED
PRINT ONLY IF SIGNATURE APPEARS IN
RED INK ON BLACK LINE PRINT.

JOHN C. KANNARD, Registered Land Surveyor

SHEET 1 OF 1
DATE: JUNE 12, 2002
JOB NO: S-99117A

ZA-3151-3

007-2017