

PLAT OF SURVEY
LOT 32 OF EDGEWOOD HILLS SUBDIVISION
LOCATED IN THE SW 1/4 AND THE SE 1/4 OF THE NE 1/4
AND THE NE 1/4 AND THE NW 1/4 OF THE SE 1/4 OF SECTION
26, TOWN 2 NORTH, RANGE 17 EAST, CITY OF LAKE GENEVA,
WALWORTH COUNTY, WISCONSIN



PLAT OF SURVEY
LOT 32 OF
EDGEWOOD HILLS SUBDIVISION

- WORK ORDERED BY -
PAT MOORE
EMERALD BUILDERS
P.O. BOX 487
WILLIAMS BAY, WI. 53191

FARRIS, HANSEN & ASSOCIATES, INC.
Engineering, Architecture, Surveying
7 Ridgway Court P.O. Box 437
ELKHORN, WISCONSIN 53121
Office: (262) 723-2098
Fax: (262) 723-5886

REVISIONS
3/12/02

PROJECT NO.
5996
DATE:
03/01/02
SHEET NO.
1 OF 1

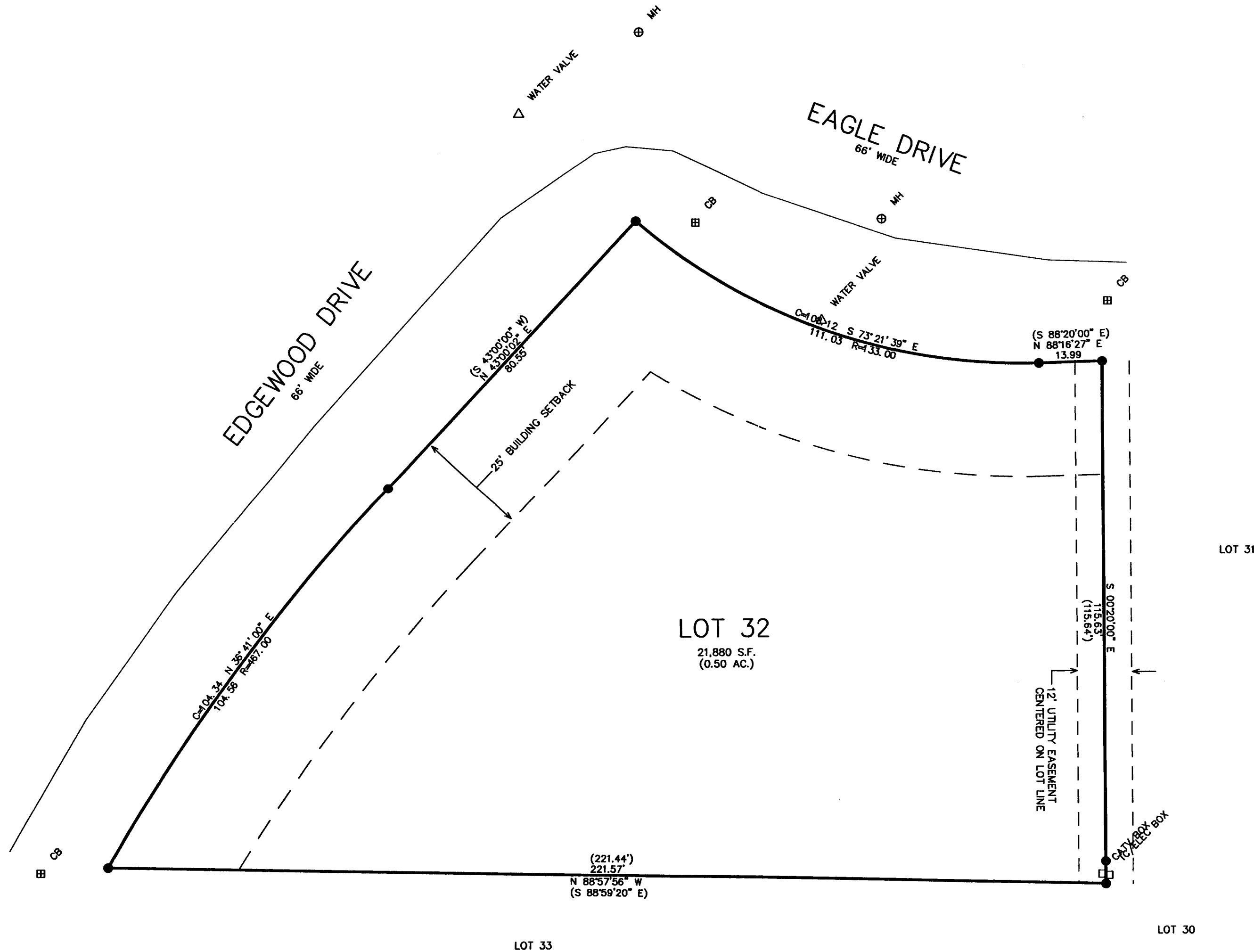
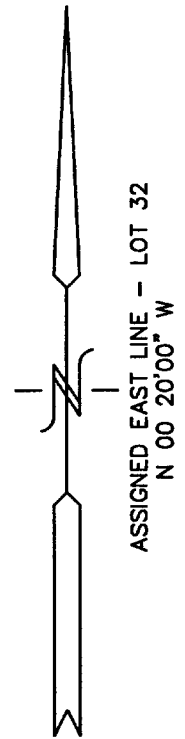

LEGEND
● = FOUND IRON REBAR STAKE
= SET IRON REBAR STAKE
(xxx) = RECORDED AS

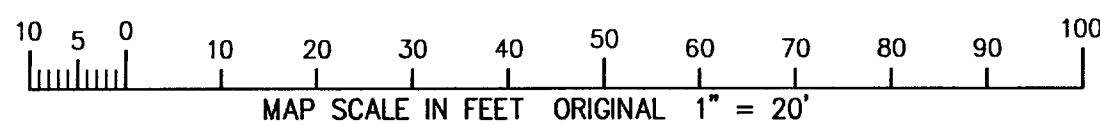
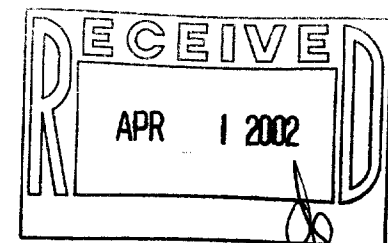

NOTE: COPIES OF THIS MAP TO WHICH THE FOLLOWING CERTIFICATE WILL APPLY SHOW SURVEYOR'S ORIGINAL SEAL AND SIGNATURE IN RED INK. COPIES BY ANY OTHER MEANS MAY HAVE ALTERATIONS WHICH DO NOT REPRESENT THE SURVEYOR'S WORK PRODUCT.
I HEREBY CERTIFY THAT THE ABOVE DESCRIBED PROPERTY HAS BEEN SURVEYED UNDER MY DIRECTION AND THAT THE ABOVE MAP IS A TRUE REPRESENTATION THEREOF AND SHOWS THE SIZE AND LOCATION OF THE PROPERTY, ITS EXTERIOR BOUNDARIES, THE LOCATION OF ALL VISIBLE STRUCTURES, AND DIMENSIONS OF ALL PRINCIPLE BUILDINGS THEREON, BOUNDARY FENCES, APPARENT EASEMENTS, ROADWAYS, AND VISIBLE ENCROACHMENTS, IF ANY. THIS SURVEY IS MADE FOR THE USE OF THE PRESENT OWNERS OF THE PROPERTY, AND ALSO THOSE WHO PURCHASE, MORTGAGE, OR GUARANTEE THE TITLE THERETO WITHIN ONE YEAR FROM THE DATE HEREOF.

DATED: March 6, 2002
Peter S. Gordon
PETER S. GORDON R.L.S. 2101

MAR 12 2002

ZEH-32 v 007-2006

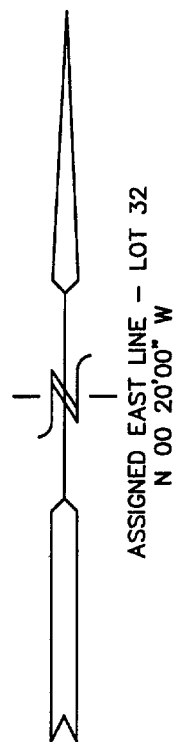

ASSIGNED EAST LINE - LOT 32
N 00° 20' 00" W

PLAT OF SURVEY

LOT 32 OF EDGEWOOD HILLS SUBDIVISION

LOCATED IN THE SW 1/4 AND THE SE 1/4 OF THE NE 1/4
AND THE NE 1/4 AND THE NW 1/4 OF THE SE 1/4 OF SECTION
26, TOWN 2 NORTH, RANGE 17 EAST, CITY OF LAKE GENEVA,
WALWORTH COUNTY, WISCONSIN

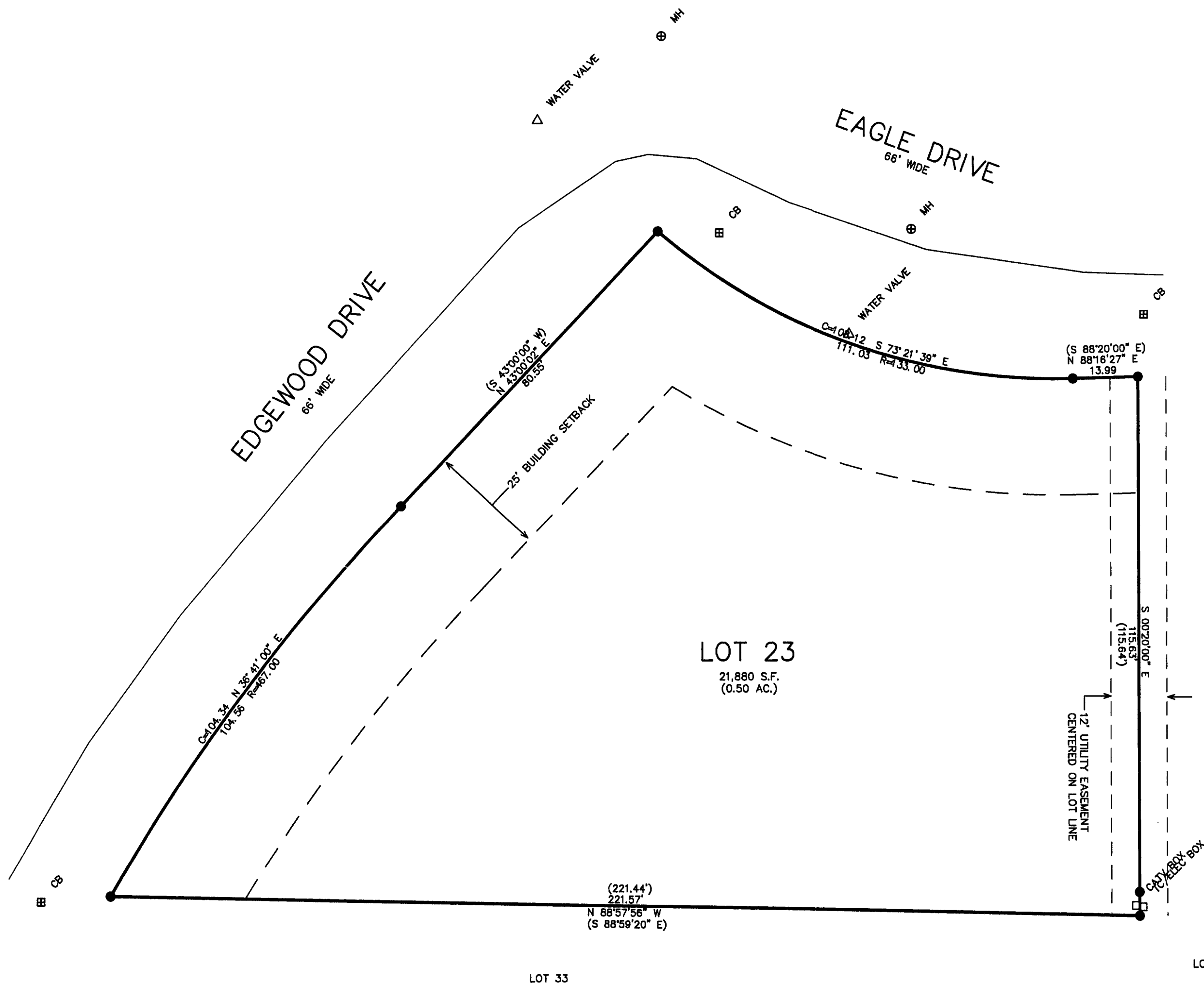

- LEGEND
- = FOUND IRON REBAR STAKE
 - = SET IRON REBAR STAKE
 - (XXX) = RECORDED AS

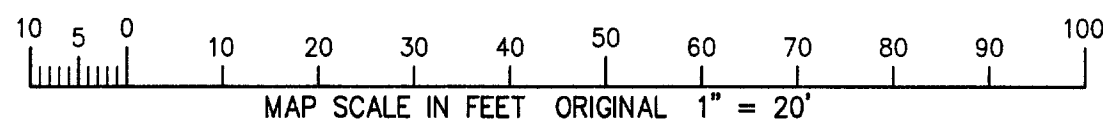

NOTE: COPIES OF THIS MAP TO WHICH THE FOLLOWING CERTIFICATE WILL APPLY SHOW SURVEYOR'S ORIGINAL SEAL AND SIGNATURE IN RED INK. COPIES BY ANY OTHER MEANS MAY HAVE ALTERATIONS WHICH DO NOT REPRESENT THE SURVEYOR'S WORK PRODUCT.

I HEREBY CERTIFY THAT THE ABOVE DESCRIBED PROPERTY HAS BEEN SURVEYED UNDER MY DIRECTION AND THAT THE ABOVE MAP IS A TRUE REPRESENTATION THEREOF AND SHOWS THE SIZE AND LOCATION OF THE PROPERTY, ITS EXTERIOR BOUNDARIES, THE LOCATION OF ALL VISIBLE STRUCTURES, AND DIMENSIONS OF ALL PRINCIPLE BUILDINGS THEREON, BOUNDARY FENCES, APPARENT EASEMENTS, ROADWAYS, AND VISIBLE ENCROACHMENTS, IF ANY. THIS SURVEY IS MADE FOR THE USE OF THE PRESENT OWNERS OF THE PROPERTY, AND ALSO THOSE WHO PURCHASE, MORTGAGE, OR GUARANTEE THE TITLE THERETO WITHIN ONE YEAR FROM THE DATE HEREOF.

DATED: MARCH 6, 2002

PETER S. GORDON R.L.S. 2101

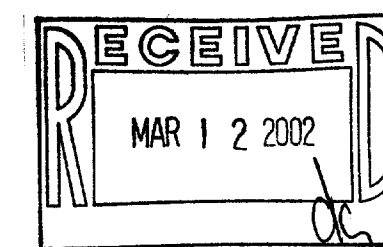

PLAT OF SURVEY
LOT 32 OF
EDGEWOOD HILLS SUBDIVISION

- WORK ORDERED BY -
PAT MOORE
EMERALD BUILDERS
P.O. BOX 487
WILLIAMS BAY, WI. 53191

FARRIS, HANSEN & ASSOCIATES, INC.
Engineering, Architecture, Surveying
7 Ridgway Court P.O. Box 437
ELKHORN, WISCONSIN 53121
Office: (262) 723-2098
Fax: (262) 723-5886

REVISIONS

PROJECT NO.
5996
DATE:
03/01/02
SHEET NO.
1 OF 1

087-2006 ZEH-32