

PREPARED FOR;
RODNEY WHITLOW
KEEFE REALTY LG.

PLAT OF SURVEY

J.K. SURVEYING INC.
N3705 WILLOWBEND LANE
LAKE GENEVA, WI, 53147
262-248-3697

- OF -

LOT 6, OF BARBARA JEAN ESTATES, A SUBDIVISION LOCATED
IN THE NORTHEAST 1/4 FO SECTION 1, TOWN 1 NORTH, RANGE
17 EAST, CITY OF LAKE GENEVA, WALWORTH COUNTY, WISCONSIN.

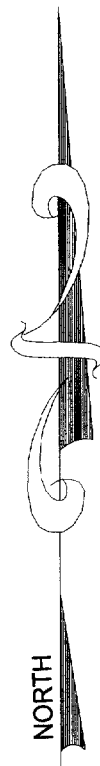
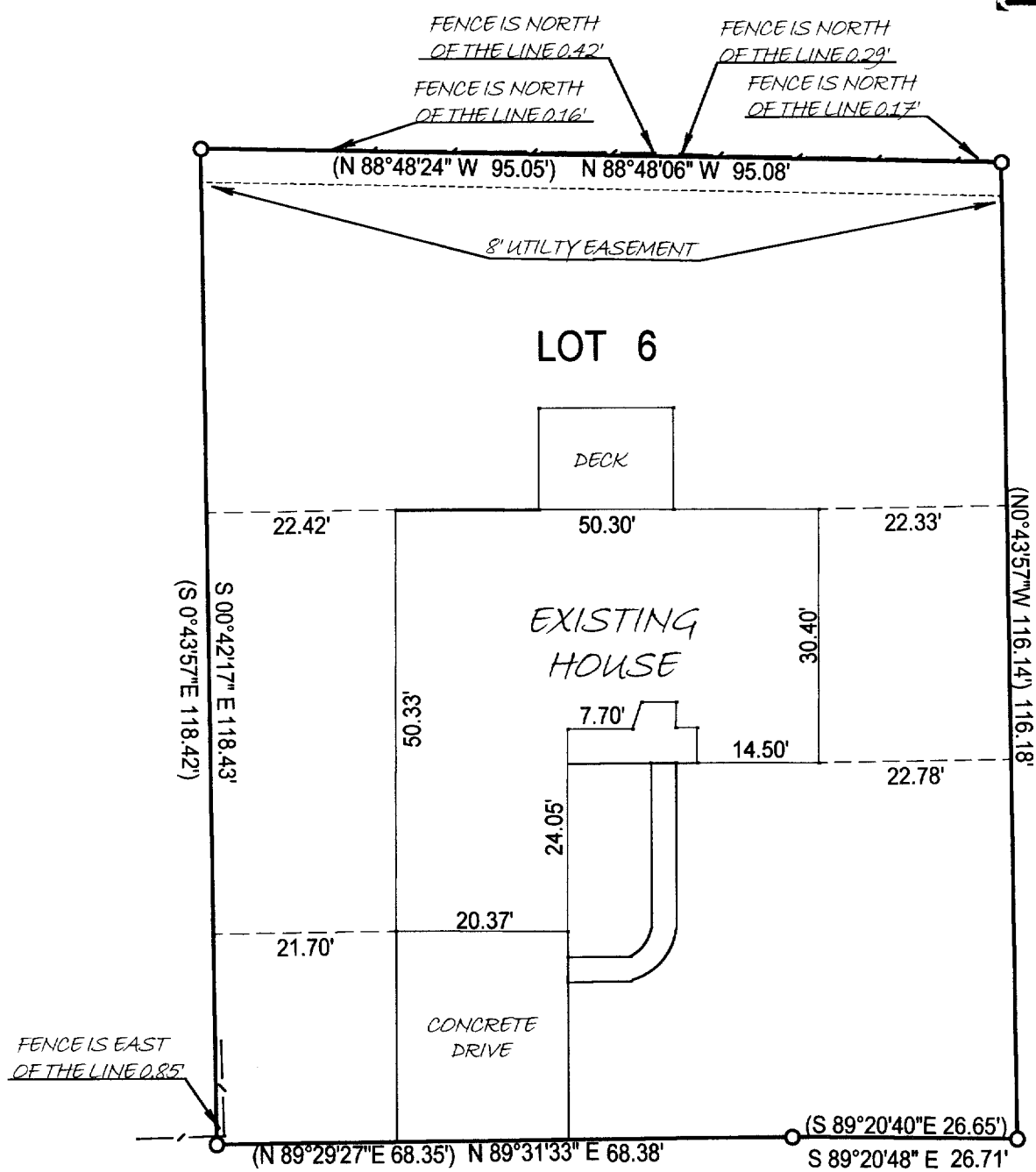
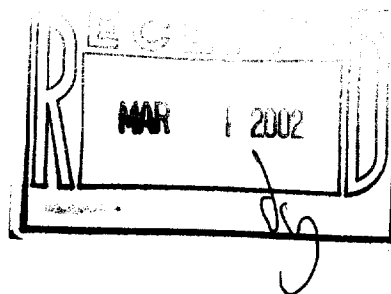

C.L. SUE ANN DRIVE

(60' WIDE)

- () = recorded as
- = found iron bar
- = found iron pipe
- = set iron pipe
- = set iron bar
- SCALE 1" = 20'
- JOB # 01-478
- TAX ID # ZJ 00006

COMPARE LEGAL DESCRIPTION ABOVE AND DRAWING WITH DEED. FOR BUILDING RESTRICTIONS AND EASEMENTS NOT SHOWN, REFER TO DEED, ABSTRACT SOURCES AND LOCAL MUNICIPAL CODES. NOTIFY THE SURVEYOR IMMEDIATELY OF ANY DISCREPANCY.

"I hereby certify that I have surveyed the above described property and that the above map is a true representation thereof and shows the size and location of all visible structures, apparent easements and encroachments if any."

This survey is made for the present owners of the property, and those who purchase, mortgage, or guarantee the title thereto, within one year from the date hereof.

DATED THIS 01 TH, DAY OF NOVEMBER 20 01

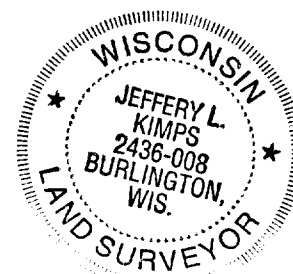

JEFFREY L. KIMPS S-2436
Wisconsin Registered Land Surveyor
(original if signed in red)

007-2005