

ORDERED BY:

KEEFE REAL ESTATE, INC.
751 GENEVA PARKWAY
LAKE GENEVA, WI.
53147

PLAT OF SURVEY

OF

LOT 85 OF H.E. WELLS ADDITION TO THE CITY
OF LAKE GENEVA, LOCATED IN THE EAST 1/2 OF
THE NORTHEAST 1/4 OF SECTION 1, TOWN 1 NORTH,
RANGE 17 EAST, WALWORTH COUNTY, WISCONSIN.

J.K. SURVEYING INC.
N3705 WILLOWBEND LANE
LAKE GENEVA, WI, 53147
262-248-3697

C.L. DORRWOOD DRIVE
(50' WIDE)

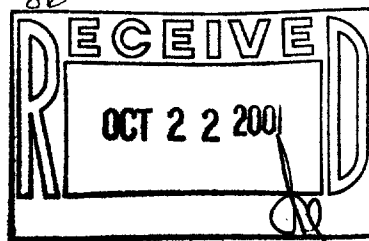
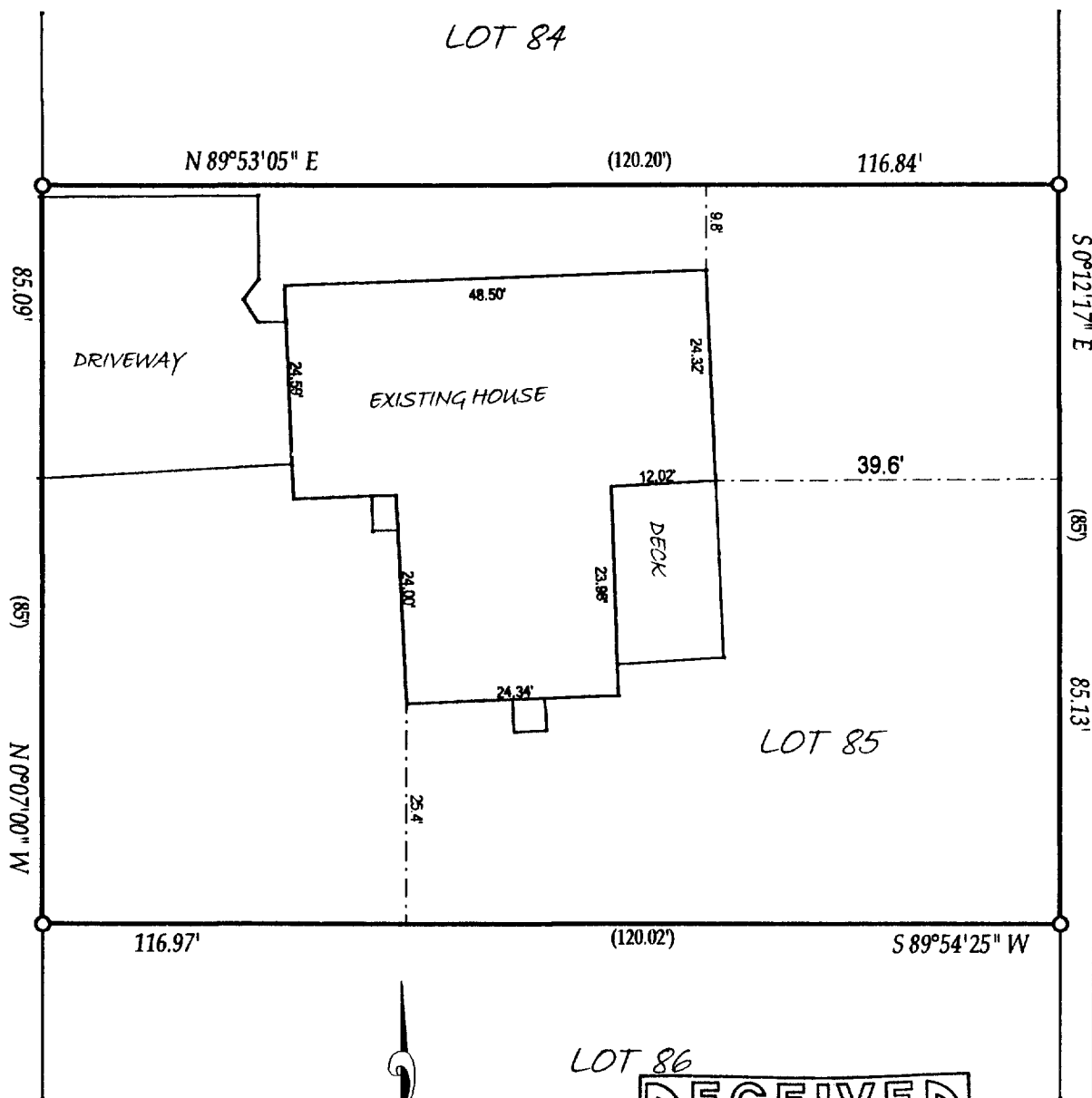

() = recorded as

□ = found iron bar

○ = found iron pipe

● = set iron pipe

■ = set iron bar

JOB# 01-228

SCALE: 1" = 30'

TAX KEY #

COMPARE LEGAL DESCRIPTION ABOVE AND DRAWING WITH DEED. FOR BUILDING RESTRICTIONS AND EASEMENTS NOT SHOWN, REFER TO DEED, ABSTRACT SOURCES AND LOCAL MUNICIPAL CODES. NOTIFY THE SURVEYOR IMMEDIATELY OF ANY DISCREPANCY.

"I hereby certify that I have surveyed the above described property and that the above map is a true representation thereof and shows the size and location of all visible structures, apparent easements and encroachments if any."

This survey is made for the present owners of the property, and those who purchase, mortgage, or guarantee the title thereto, within one year from the date hereof.



John P. Krott

JOHN KROTT S - 2258
Wisconsin Registered Land Surveyor
(original if signed in red)

DATED THIS 20 TH DAY OF JUNE 20 01

ZWE-85

007-1987