

ABELL
SURVEYING & MAPPING

1140 SEQUOIA STREET • DELAVAN, WISCONSIN 53115
262-728-6737

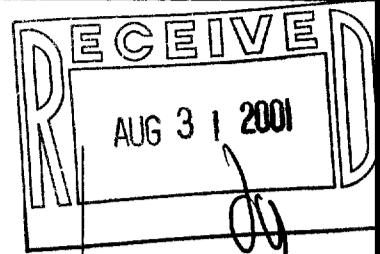

TAX PARCEL
ZYUP-35

TAX PARCEL
ZYUP-36

TAX PARCEL
ZYUP-36B
AREA 0.43 ACRES

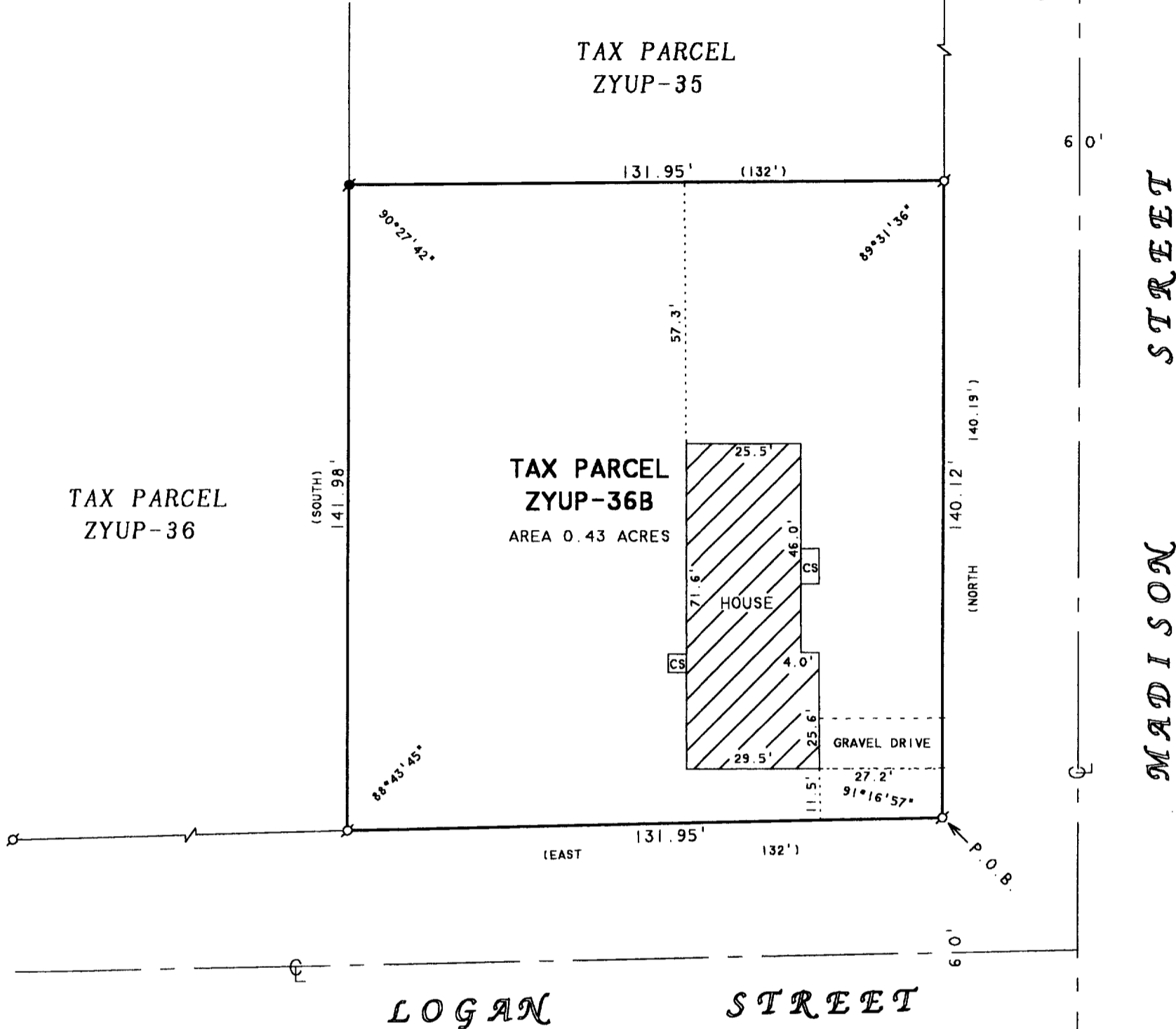

LOGAN STREET

MADISON STREET

PLAT OF SURVEY OF

N



SCALE 1"=30'

LEGEND

- ⊙ - IRON PIPE FOUND
- ⊙ - IRON ROD FOUND
- ∇ - CUT "V" IN CONCRETE
- - CONCRETE STOOP
- () - RECORDED AS

A parcel of land located in the N.W. 1/4 of Sec. 25 T. 2 N. R. 17 E., City of Lake Geneva, County of Walworth, State of Wisconsin, described as follows: Beginning at the intersection of the West line of Madison Street and the North line of Logan Street, thence North along the West line of Madison Street 140.19 feet; thence West parallel to the South line of Cemetery Road 132 feet; thence South to a point located on the North line of Logan Street 132 feet West of the place of beginning, thence East along the North line of Logan Street 132 feet to the place of beginning.

I HEREBY CERTIFY THAT I HAVE SURVEYED THE ABOVE DESCRIBED PROPERTY AND THAT THE ABOVE MAP IS A TRUE REPRESENTATION THEREOF AND SHOWS THE SIZE AND LOCATION OF THE PROPERTY, ITS EXTERIOR BOUNDARIES, THE LOCATION OF ALL VISIBLE STRUCTURES AND DIMENSIONS OF ALL PRINCIPAL BUILDINGS THEREON, BOUNDARY FENCES, APPARENT EASEMENTS, ROADWAYS AND VISIBLE ENCROACHMENTS, IF ANY, TO THE BEST OF MY KNOWLEDGE AND BELIEF.

THIS SURVEY IS MADE FOR THE USE OF THE PRESENT OWNERS OF THE PROPERTY, AND ALSO THOSE WHO PURCHASE, MORTGAGE, OR GUARANTEE THE TITLE THERETO WITHIN ONE (1) YEAR FROM DATE HEREON.

David F. Abell
DAVID F. ABELL
WISCONSIN REGISTERED LAND SURVEYOR, S-1596

ORDERED BY: RESORT REALTY
W4240 STATE ROAD 50
LAKE GENEVA, WI 53147

DATE: *May 16, 2001*
JOB NUMBER - 01053
NOTE: THIS IS NOT A CERTIFIED COPY UNLESS SEALED.

087-1980