

AMERICAN SURVEYING COMPANY, INC.

LAND SURVEYORS

12207 C.T.H. "K" FRANKSVILLE, WISCONSIN 53126
TEL. (262) 835-4774 FAX: (262) 835-2379

PLAT OF SURVEY

PREPARED FOR: BADGER HOME BUILDERS, INC.
OWNERS: DONALD & LORRAINE BRIERE

DESCRIPTION: LOT 4 OF "EDGEWOOD HILLS", A SUBDIVISION LOCATED IN THE SOUTHWEST 1/4 AND THE SOUTHEAST 1/4 OF THE
NORTHEAST 1/4 AND THE NORTHEAST 1/4 AND NORTHWEST 1/4 OF THE SOUTHEAST 1/4 OF SECTION 26, TOWN 2
NORTH, RANGE 17 EAST, IN THE TOWN OF GENEVA AND CITY OF LAKE GENEVA, COUNTY OF WALWORTH, STATE OF
WISCONSIN.

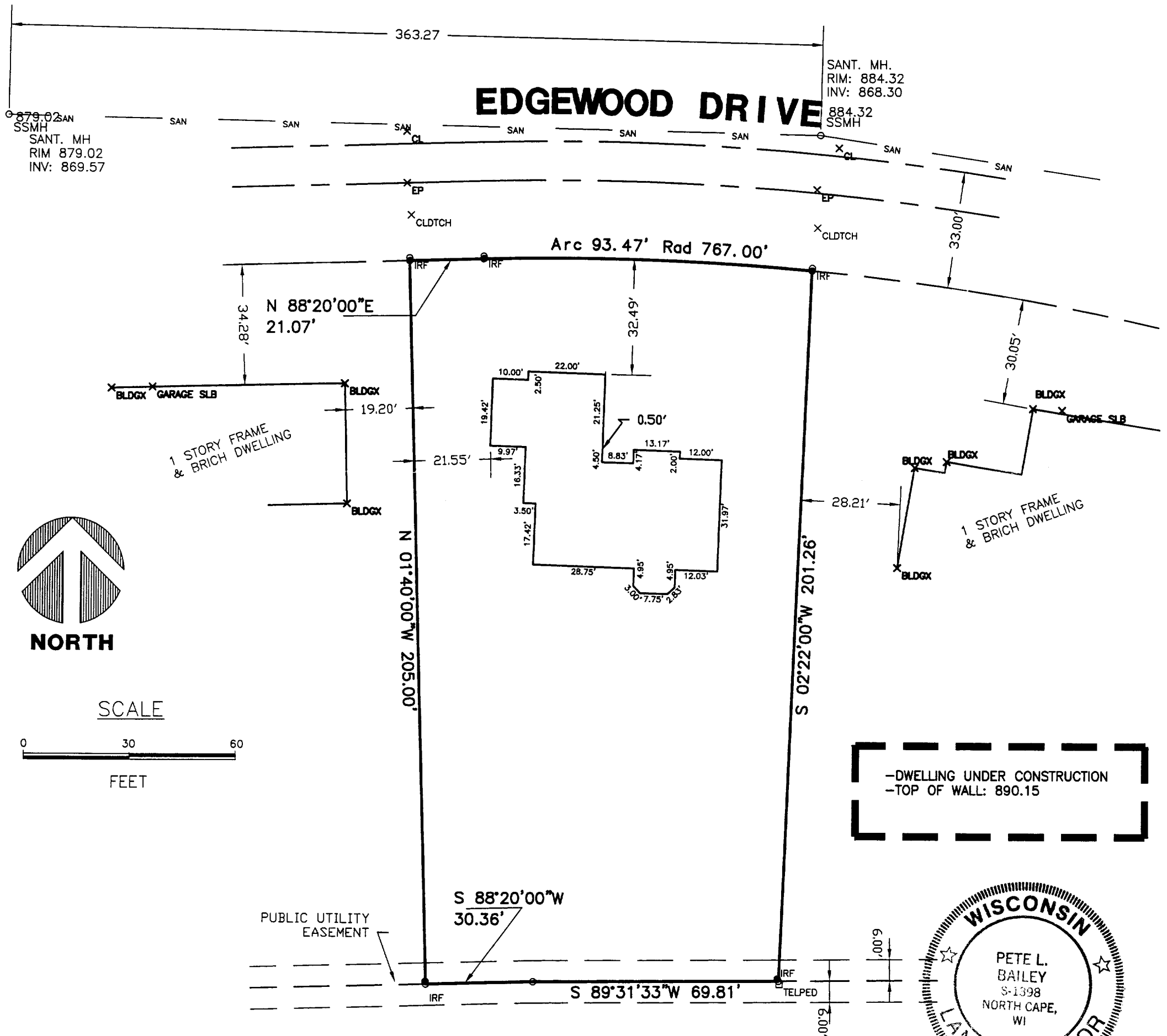

Proposed building is staked on actual corner with 6 foot offsets on the longest house line.
The contractor will be responsible to field verify all stakes for location and dimension prior
to construction. If any discrepancies should arise, notify this office at once.

STATE OF WISCONSIN
COUNTY OF RACINE

I hereby certify that I have surveyed the above described property and the above map is a true representation thereof and
shows the size and location of the property, its exterior boundaries, the location of all visible structures and dimensions of all principle
buildings thereon, boundary fences, apparent easements, roadways and visible encroachments, if any.

This survey is made for the present owners of the property, and also those who purchase, mortgage, or guarantee the title
thereto within one (1) year from the date thereof.

Dated at NORTH CAPE, WISCONSIN, this 20TH day of JANUARY, 2001.

Recertified 05/24/2001

Registered Land Surveyor

JOB NO. 01.005

DRAWING NAME: JN201012

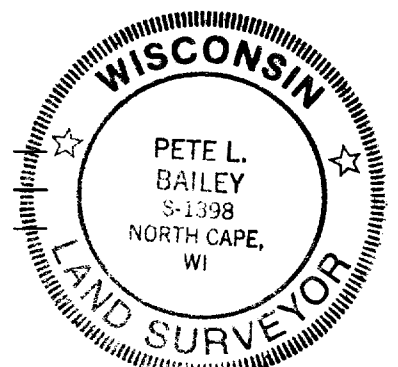
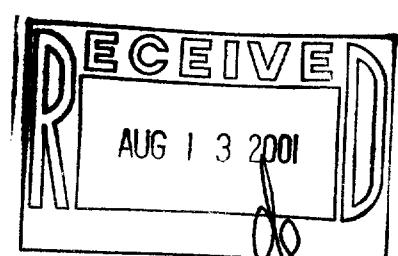

07-1979

DRAWN BY: PLB
CHECKED BY: PLB

ZEH-4