

PREPARED FOR: JIM KLOSTER
1140 MOBILE STREET
LAKE GENEVA, WI
53147

PLAT OF SURVEY

- OF -

J.K. SURVEYING INC.
N3705 WILLOWBEND LANE
LAKE GENEVA, WI, 53147
262-248-3697

LOT 42 AND THE SOUTH 33.33' OF LOT 41, ALL IN THE BOULEVARD SUBDIVISION IN THE CITY OF LAKE GENEVA ACCORDING TO THE RECORDED PLAT THEREOF.

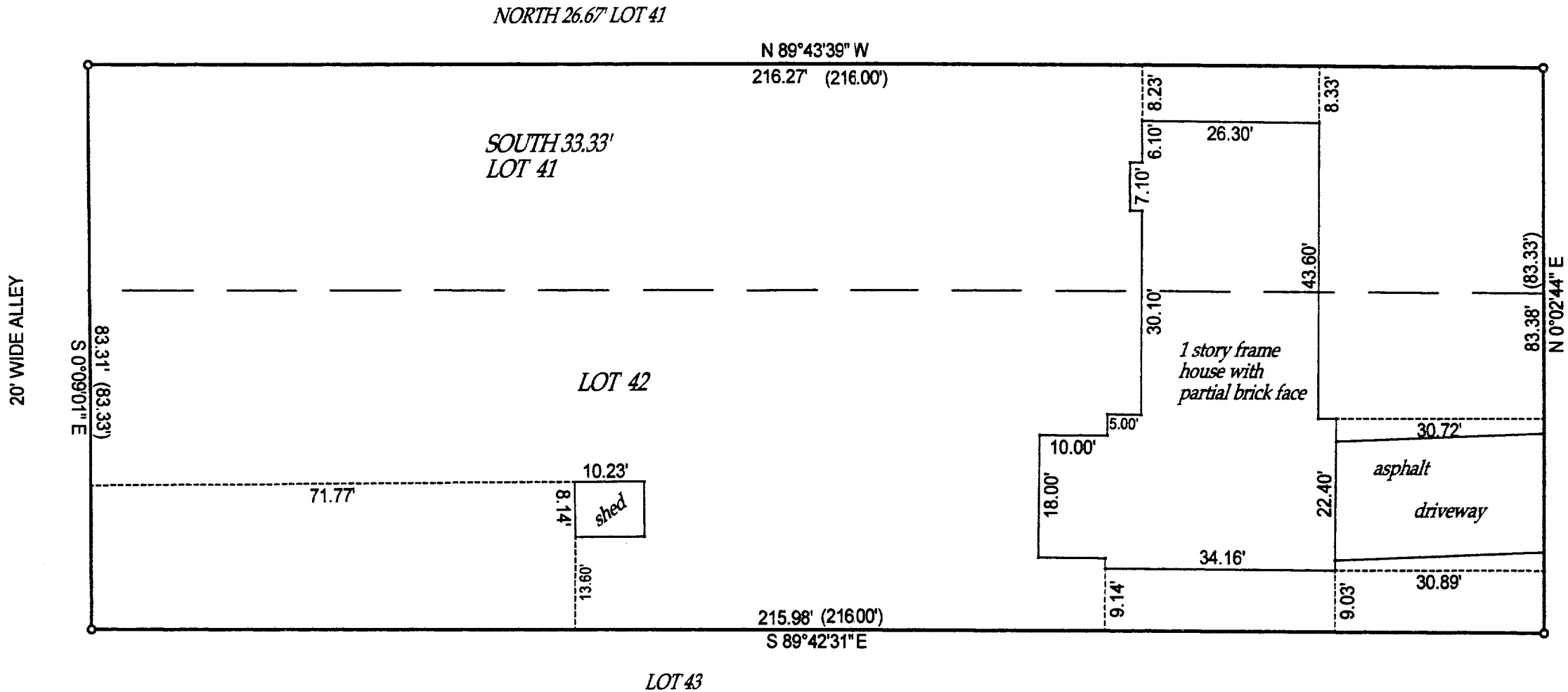
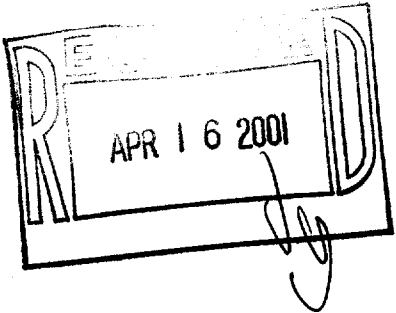

- () = recorded as
□ = found iron bar
○ = found iron pipe
● = set iron pipe
■ = set iron bar
SCALE 1" = 20'
JOB # 01-005
TAX ID # ZBL-30B

COMPARE LEGAL DESCRIPTION ABOVE AND DRAWING WITH DEED. FOR BUILDING RESTRICTIONS AND EASEMENTS NOT SHOWN, REFER TO DEED, ABSTRACT SOURCES AND LOCAL MUNICIPAL CODES. NOTIFY THE SURVEYOR IMMEDIATELY OF ANY DISCREPANCY.

"I hereby certify that I have surveyed the above described property and that the above map is a true representation thereof and shows the size and location of all visible structures, apparent easements and encroachments if any."

This survey is made for the present owners of the property, and those who purchase, mortgage, or guarantee the title thereto, within one year from the date hereof.

DATED THIS 12 TH, DAY OF JANUARY 20 01 .

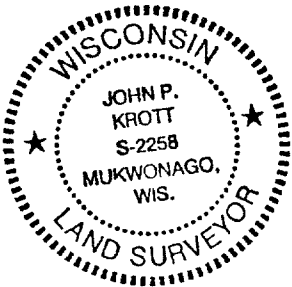

John P. Krott
JOHN KROTT S - 2258
Wisconsin Registered Land Surveyor
(original if signed in red)

ZBL-30B

007-1969