

PLAT OF SURVEY

- OF -

J.K. SURVEYING INC.
N3705 WILLOW BEND LANE
LAKE GENEVA, WI. 53147
262-248-3697

LOTS 12, 14 AND 15, EXCEPTING THEREFROM THE EAST 21.78 FEET OF LOT NO. 15, BLOCK 2, OF WHEELER'S ADDITION TO THE VILLAGE OF LAKE GENEVA, NOW CITY OF LAKE GENEVA, WALWORTH COUNTY, WISCONSIN ACCORDING TO THE PLAT RECORDED IN VOL. 4 OF PLATS, ON PAGE 12, WALWORTH COUNTY RECORDS; COMMENCING AT THE S.W. CORNER OF LOT NUMBERED 11 IN BLOCK 2 OF WHEELER'S SUBDIVISION TO GENEVA AS SHOWN BY PLAT RECORDED IN VOLUME 4 OF PLATS, PAGE 12, IN THE OFFICE OF REGISTER OF DEEDS IN AND FOR WALWORTH COUNTY, WISCONSIN; RUNNING THENCE NORTH ALONG THE WESTERLY BOUNDARY LINE OF LOT 11, 10 FEET; THENCE EAST PARALLEL WITH THE SOUTH BOUNDARY LINE OF LOT 11, 10 FEET; THENCE SOUTH PARALLEL WITH THE WEST BOUNDARY LINE OF LOT 11, 10 FEET; THENCE WEST ALONG THE SOUTHERLY BOUNDARY LINE TO THE PLACE OF BEGINNING.

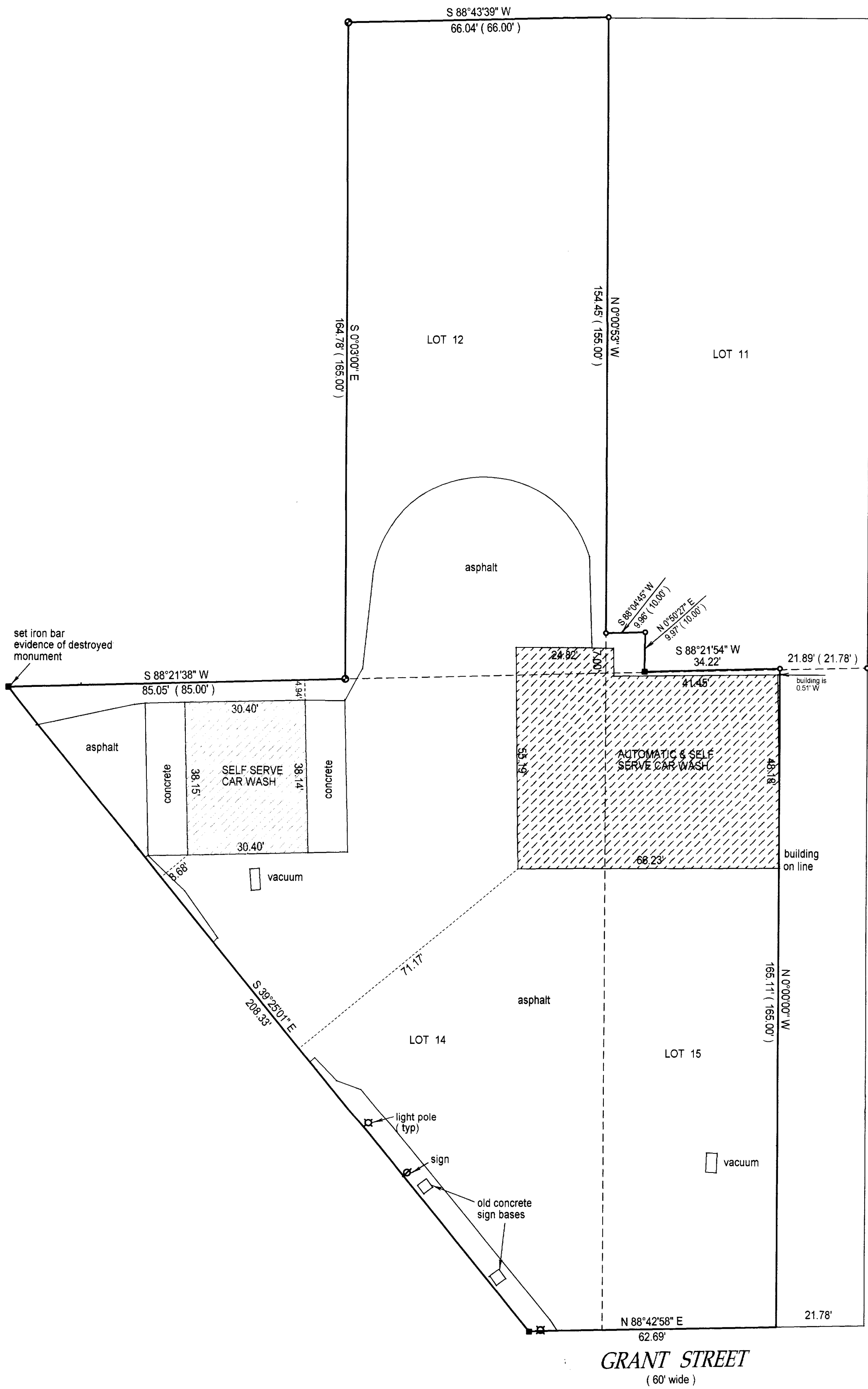

NOTE : DIRECTION IS ASSUMED

- () = recorded as
- = found iron bar
- = found iron pipe
- = set iron pipe
- = set iron bar

SCALE 1" = 20'

JOB # 00-532

TAX ID # ZWH 00008, ZWH 00007E, ZWH 00008A, ZWH 00007D

COMPARE LEGAL DESCRIPTION ABOVE AND DRAWING WITH DEED, FOR BUILDING RESTRICTIONS AND EASEMENTS NOT SHOWN REFER TO DEED, ABSTRACT SOURCES AND LOCAL MUNICIPAL CODES. NOTIFY THE SURVEYOR IMMEDIATELY OF ANY DISCREPANCY.

"I hereby certify that I have surveyed the above described property and that the above map is a true representation thereof and shows the size and location of all visible structures, apparent easements and encroachments if any."

This survey is made for the present owners of the property, and those who purchase, mortgage, or guarantee the title thereto, within one year from the date hereof.

DATED THIS 7 TH. DAY OF OCTOBER 20 00

GRANT STREET
(60' wide)

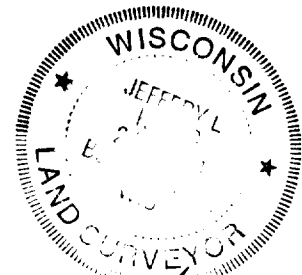
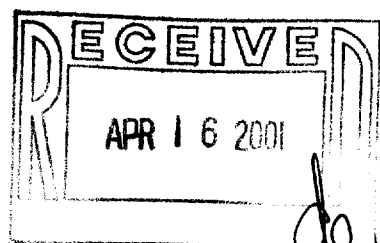

JEFFREY L. KIMPS S-2436
Wisconsin Registered Land Surveyor
(original if signed in red)

007-1968