

WALWORTH COUNTY
SURVEYING & MAPPING
P. O. BOX 1115
LAKE GENEVA, WISCONSIN 53147
414-248-0505

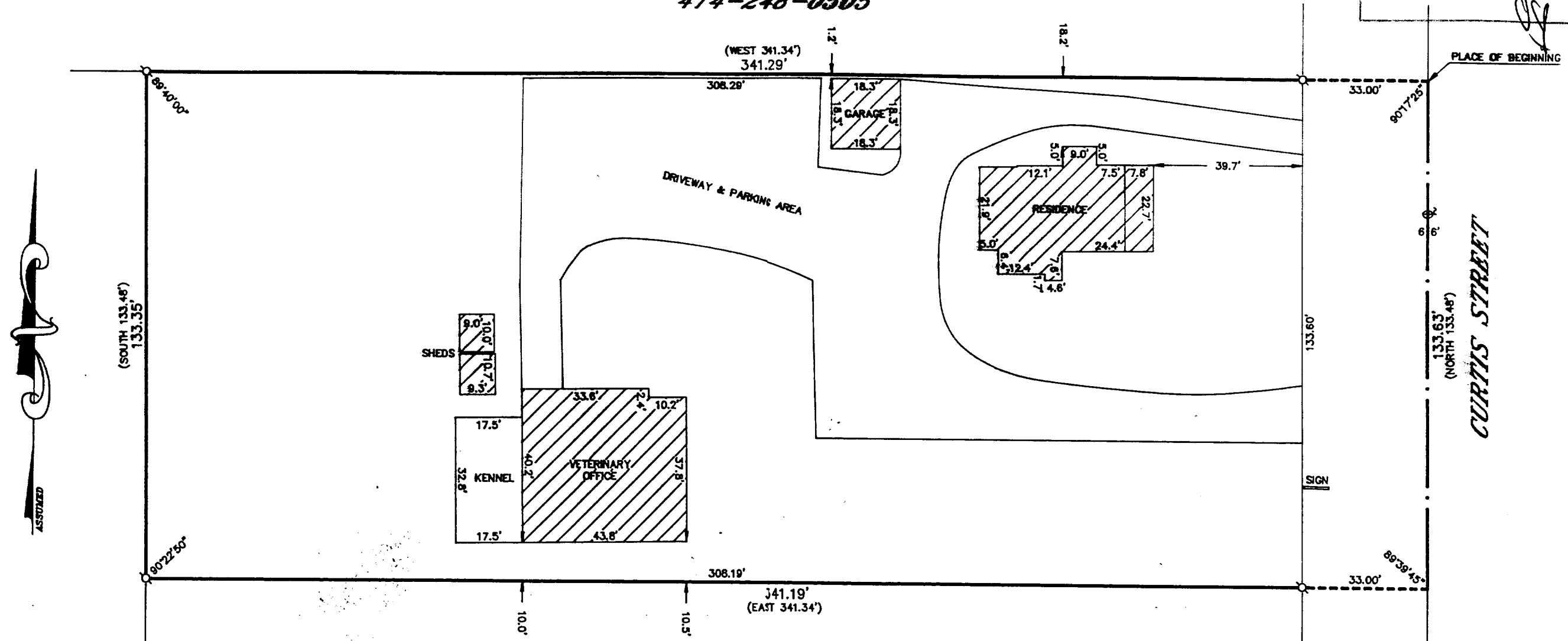

GRAPHIC SCALE

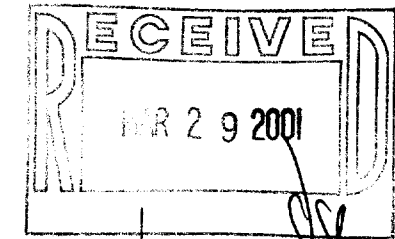

(IN FEET)
1 inch = 30 ft.

- Ø-IRON PIPE FOUND
- Ø-IRON ROD FOUND
- CONCRETE MONUMENT FOUND
- IRON PIPE PLACED
- ()-RECORDED AS

PLAT OF SURVEY OF

COMMENCING IN THE EAST LINE OF THE VILLAGE OF GENEVA, (NOW CITY OF LAKE GENEVA) IN THE COUNTY OF WALWORTH, STATE OF WISCONSIN, AT THE NE CORNER OF LAND HERETOFORE CONVEYED BY CELESTE J. MEACHAM TO CHARLES A. PEARSON BY DEED DATED JULY 12, 1904 AND RECORDED JULY 19, 1904, IN VOLUME 113 OF DEEDS ON PAGE 16 IT BEING 886.05 FEET NORTH FROM THE SE CORNER OF T 2 N, R 17 E IN SAID COUNTY, RUNNING THENCE WEST PARALLEL WITH THE SOUTH LINE OF SAID TOWN 2, 341.34 FEET; THENCE SOUTH PARALLEL WITH THE EAST LINE OF SAID TOWN 2, 133.48 FEET; THENCE EAST PARALLEL WITH THE AFORESAID SOUTH LINE OF TOWN 2, 341.34 FEET TO THE EAST LINE OF SAID TOWN 2; THENCE NORTH IN THE SAID EAST LINE 133.48 FEET TO THE PLACE OF BEGINNING.

TAX KEY NO. ZOP 00398A

ORDERED BY: ATTORNEY JOANNE MCCORMACK
645 W. MAIN STREET
LAKE GENEVA, WISCONSIN 53147

I HEREBY CERTIFY THAT I HAVE SURVEYED THE ABOVE DESCRIBED PROPERTY AND THAT THE ABOVE MAP IS A TRUE REPRESENTATION THEREOF AND SHOWS THE SIZE AND LOCATION OF THE PROPERTY, ITS EXTERIOR BOUNDARIES, THE LOCATION OF ALL VISIBLE STRUCTURES AND DIMENSIONS OF ALL PRINCIPAL BUILDINGS THEREON, BOUNDARY FENCES, APPARENT EASEMENTS, ROADWAYS AND VISIBLE ENCROACHMENTS, IF ANY, TO THE BEST OF MY KNOWLEDGE AND BELIEF.

THIS SURVEY IS MADE FOR THE USE OF THE PRESENT OWNERS OF THE PROPERTY AND ALSO THOSE WHO PURCHASE, MORTGAGE OR GUARANTEE THE TITLE THERETO WITHIN ONE (1) YEAR FROM DATE HEREOF.

Robert M. Baerenwall
ROBERT M. BAERENWALL
WISCONSIN REGISTERED LAND SURVEYOR, S-1508

March 4, 1998
DATE: *March 4, 1998* JOB NO. 5739

NOTE: THIS IS NOT A CERTIFIED COPY UNLESS SEALED.

ZOP-398A

007-1949