

-OF-

THE WEST 1/3 BEING A STRIP OF LAND 20 FEET IN WIDTH OFF FROM THE WEST SIDE OF LOT 2 IN AND AS PER PLAT RECORDED IN THE OFFICE OF THE REGISTER OF DEEDS IN AND FOR WALWORTH COUNTY, WISCONSIN, EXCEPTING THEREFROM A STRIP OF LAND 6 INCHES IN WIDTH THROUGHOUT OFF THE WEST SIDE OF SAID PREMISES HERETOFORE CONVEYED BY MARY A. POWELL TO ADDIN KAYE BY DEED DATED MAY 18, 1891 AND RECORDED IN THE OFFICE OF THE REGISTER OF DEEDS, WALWORTH COUNTY, WISCONSIN, ON MAY 19, 1891, IN VOL. 83 OF DEEDS, PAGE 148, TOGETHER WITH ALL THE RIGHTS, TITLE AND INTEREST OF THE SAID PARTIES OF THE FIRST PART IN AND TO THE PARTY WALLS ERECTED ON SAID PREMISES AND THE PREMISES IMMEDIATELY ADJOINING ON EITHER SIDE, AS MORE FULLY DESCRIBED IN 2 CERTAIN AGREEMENTS ONE DATED MAY 16, 1901 AND RECORDED DEC. 3, 1901 IN VOL. 84 OF MORTGAGES PAGE 423, AND THE OTHER DATED MAY 16, 1901, AND RECORDED DEC. 3, 1901, IN VOL. 84 OF MORTGAGES, PAGE 425, IN THE OFFICE OF THE REGISTER OF DEEDS, WALWORTH COUNTY, WISCONSIN. THE AFORESAID DESCRIBED PROPERTY IS SITUATED IN BLOCK 30 IN THE CITY OF LAKE GENEVA (FORMERLY VILLAGE OF LAKE GENEVA) WALWORTH COUNTY, WISCONSIN.

SURVEY FOR: RE/MAX GENEVA REALTY

SURVEY LOCATION: 724 MAIN STREET

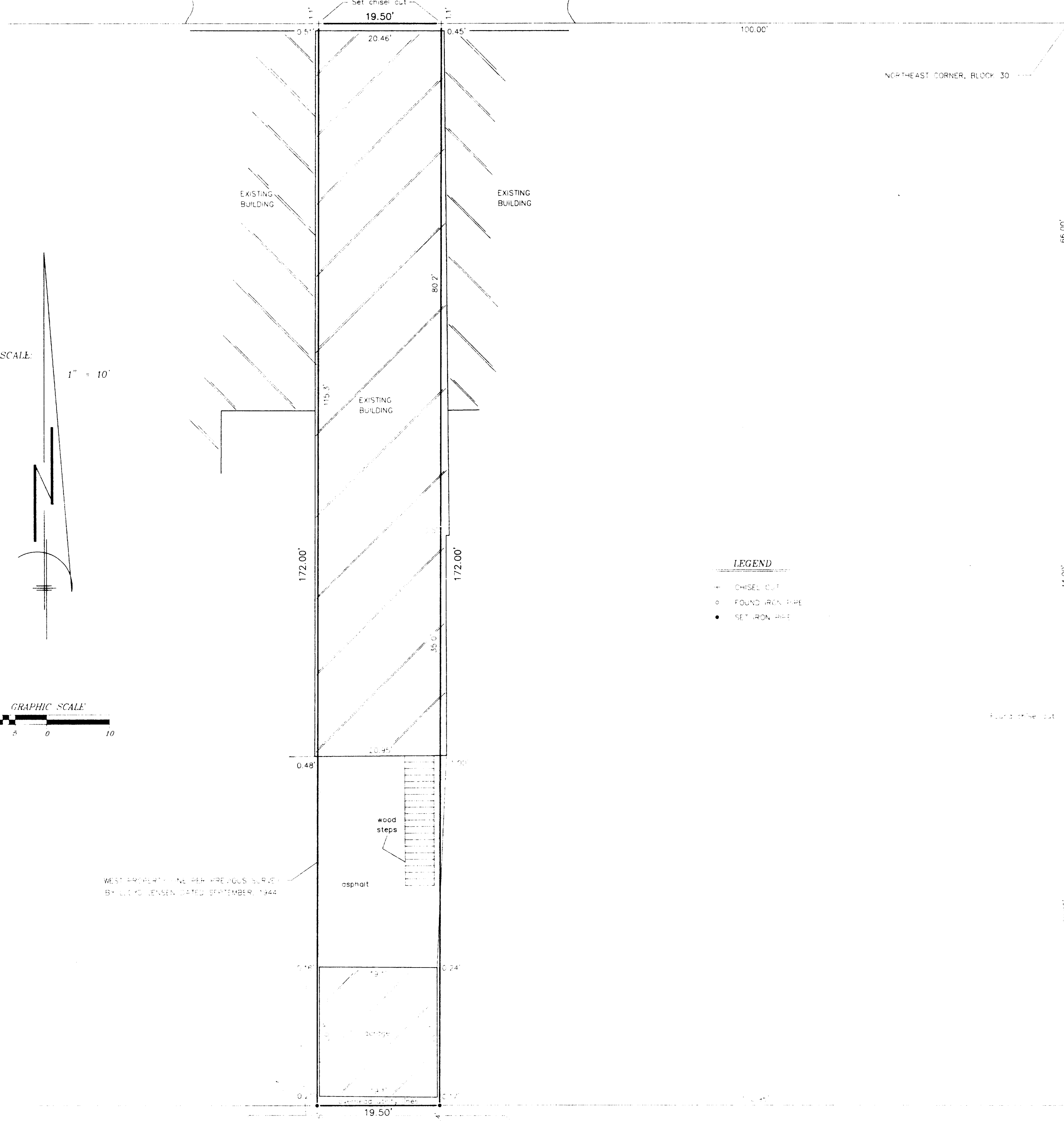
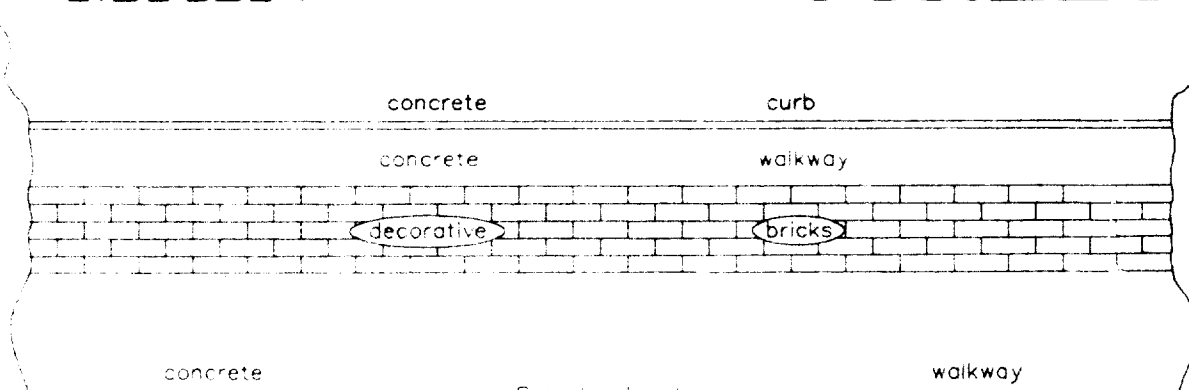

PUBLIC ALLEY

CERTIFIED SURVEY MAP NO. 1190

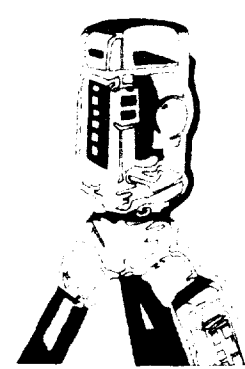

B.W. SURVEYING

412 N. PINE STREET
BURLINGTON, WI 53105
(414)-767-0225

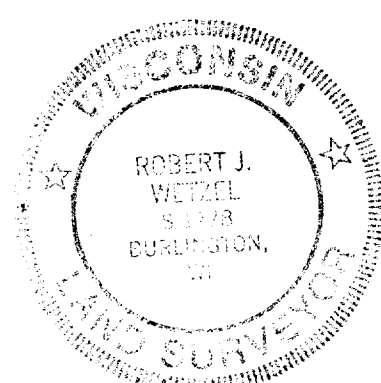

ROBERT J. WETZEL

S-1778

DRAWN BY: TLS	DATE: DECEMBER 6, 2000
CHECKED BY: JTS	DRAWING NO.: 4723
JOB NO.: 4723	SHEET 1 OF 1