

ABELL  
SURVEYING & MAPPING

1140 SEQUOIA STREET • DELAVAN, WISCONSIN 53115  
262-728-6737

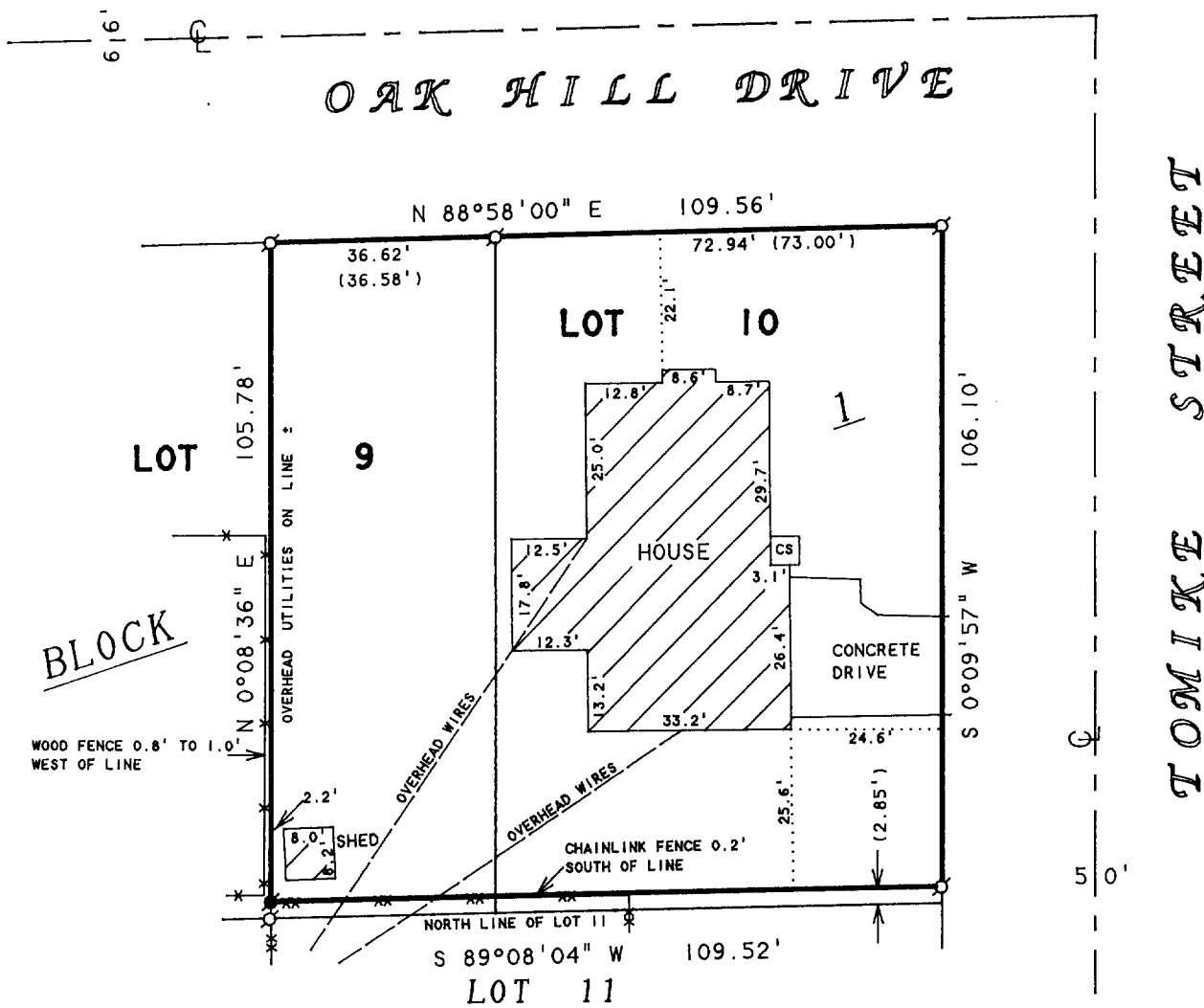
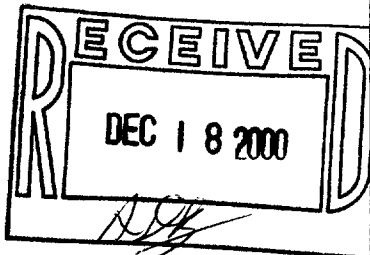

**PLAT OF SURVEY OF**

THE EAST 36.58 FEET OF LOT 9, EXCEPTING THE SOUTH 2.85 FEET THEREOF AND ALL OF LOT 10, EXCEPTING THE SOUTH 2.85 FEET THEREOF, ALL IN BLOCK 1 OF McKENNA ADDITION, CITY OF LAKE GENEVA, WALWORTH COUNTY, WISCONSIN.

ORDERED BY: COLDWELL BANKER GENEVA LAKES AREA  
623 MAIN STREET  
LAKE GENEVA, WI 53147

NOTE: BEARINGS ARE REFERENCED TO EXISTING SURVEY RECORDS.



SCALE 1"=30'

**LEGEND**

- - IRON PIPE FOUND
- - IRON ROD FOUND
- CS - CONCRETE STOOP
- - CHAINLINK FENCE
- x-x- - WOOD FENCE
- ( ) - RECORDED AS

I HEREBY CERTIFY THAT I HAVE SURVEYED THE ABOVE DESCRIBED PROPERTY AND THAT THE ABOVE MAP IS A TRUE REPRESENTATION THEREOF AND SHOWS THE SIZE AND LOCATION OF THE PROPERTY, ITS EXTERIOR BOUNDARIES, THE LOCATION OF ALL VISIBLE STRUCTURES AND DIMENSIONS OF ALL PRINCIPAL BUILDINGS THEREON, BOUNDARY FENCES, APPARENT EASEMENTS, ROADWAYS AND VISIBLE ENCROACHMENTS, IF ANY, TO THE BEST OF MY KNOWLEDGE AND BELIEF.

THIS SURVEY IS MADE FOR THE USE OF THE PRESENT OWNERS OF THE PROPERTY, AND ALSO THOSE WHO PURCHASE, MORTGAGE, OR GUARANTEE THE TITLE THERETO WITHIN ONE (1) YEAR FROM DATE HEREON.

*David F. Abell*

DAVID F. ABELL  
WISCONSIN REGISTERED LAND SURVEYOR, S-1596

September 10, 2000

DATE: THIS IS NOT A CERTIFIED COPY UNLESS SEALED. JOB NUMBER - 00145

ZMC-10