

PLAT OF SURVEY

ORDERED BY: BASSO BUILDERS
402 SKYLINE DR
LAKE GENEVA WI
53147

DATE: 10/13/00

LEGAL DESCRIPTION : LOT 22 GARRISON GLEN SUBDIVISION, A DIVISION OF LOT 3 OF CERTIFIED SURVEY
MAP # 2008, RECORDED IN VOLUME #9 ON PG. #295 OF WALWORTH COUNTY
CERTIFIED SURVEY MAPS AS DOC. #206794: LOCATED IN THE SOUTHWEST 1/4 AND
SOUTHEAST 1/4'S OF THE NORTHEAST 1/4 OF SEC. 1, T1N, R17E, CITY OF LAKE GENEVA
WALWORTH COUNTY, WISCONSIN

CENTERLINE OF GARRISON DRIVE

(60.00' ROW)

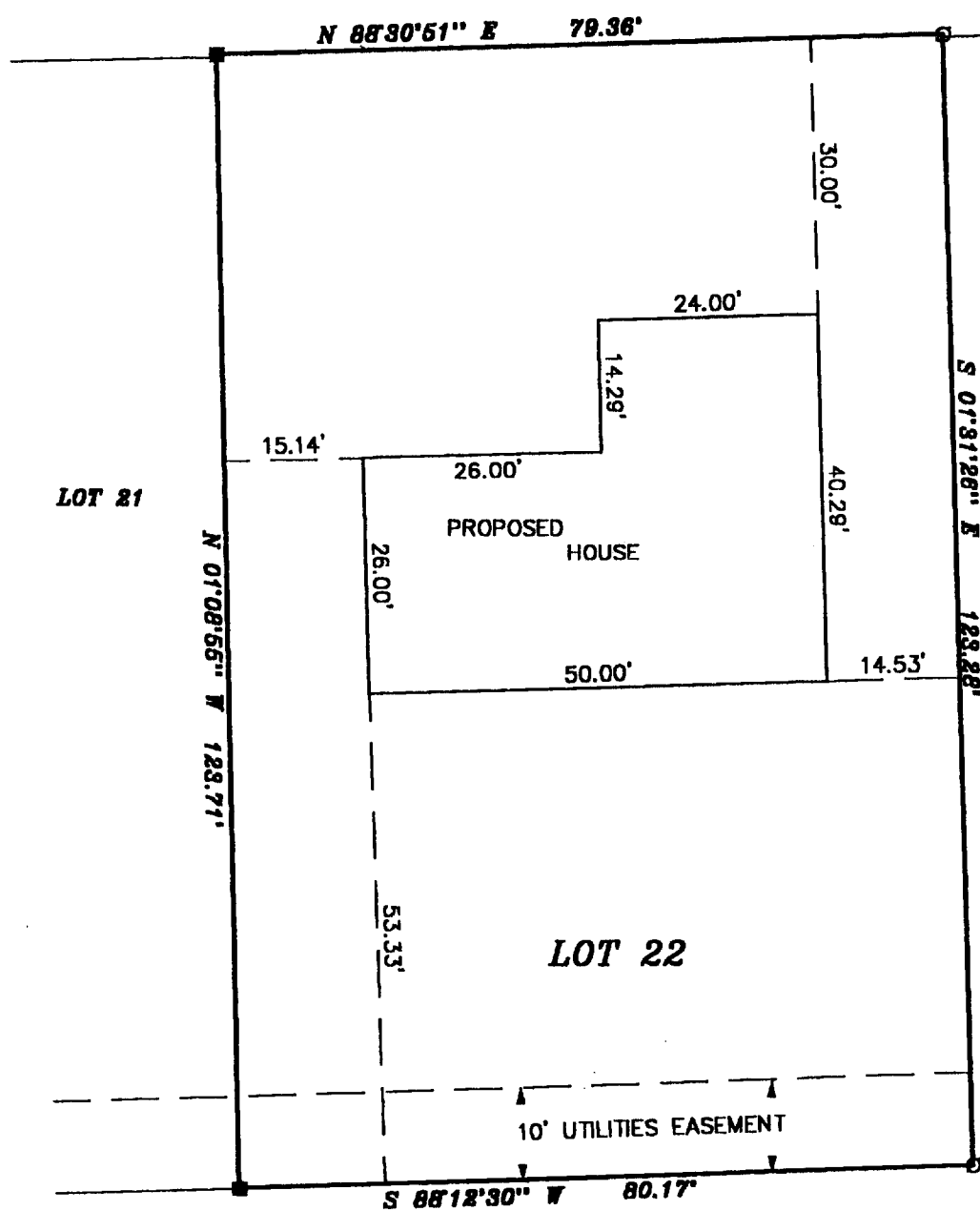

SCALE 1" = 20'

LEGEND

- FOUND IRON PIPE
- FOUND IRON BAR

THE ABOVE MAP IS A TRUE REPRESENTATION THEREOF AND
SHOWS THE SIZE AND LOCATION OF ALL THE PROPERTY,
EXTERIOR BOUNDARIES, THE LOCATION OF ALL VISIBLE
BOUNDARY FENCES, APPARENT EASEMENTS, ROADWAYS
AND VISIBLE ENCROACHMENTS, IF ANY

THIS SURVEY IS MADE FOR THE USE OF THE PRESENT
OWNERS OF THE PROPERTY, AND ALSO THOSE WHO
PURCHASE, MORTGAGE OR GUARANTEE TITLE THERETO
WITHIN ONE (1) YEAR FROM DATE HERETO.

John P. Krott
JOHN P. KROTT, R.L.S. 2258

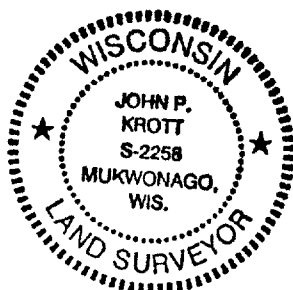

NOTE: THIS IS NOT A CERTIFIED COPY
UNLESS SEAL IS IN RED.
JOB NUMBER: 00-551-ZGAR-22

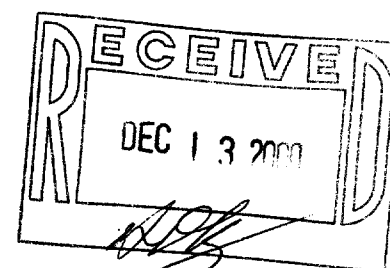

JK SURVEYING
N3705 WILLOW BEND LANE
LAKE GENEVA, WI 53147
(262)-248-3697

ZGAR-22