

ORDERED BY: R.J. AMANN BUILDERS  
P.O. BOX 643  
LAKE GENEVA, WI, 53417

# PLAT OF SURVEY

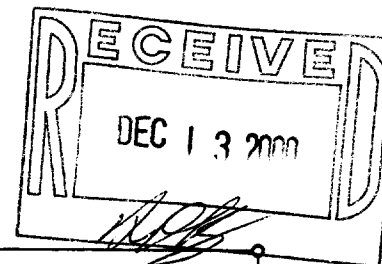

J.K. SURVEYING INC.  
N3705 WILLOWBEND LANE  
LAKE GENEVA, WI, 53147  
262-248-3697

DESCRIPTION: LOT 1 OF CERTIFIED SURVEY MAP  
# 587, A CERTIFIED SURVEY MAP  
LOCATED IN THE NE 1/4 OF SECTION 1,  
TOWN 1 NORTH, RANGE 17 EAST, CITY  
OF LAKE GENEVA, WALWORTH COUNTY,  
WISCONSIN.

- ( ) = recorded as  
□ = found iron bar  
○ = found iron pipe  
● = set iron pipe  
■ = set iron bar

PIPE IS 2.0' NORTH OF CORNER

SCALE 1" = 20'

JOB# 00-600

TAX KEY # ZA 587-1

DATE NOVEMBER 15TH, 2000

TREE @ CORNER

PIPE IS 2.0' EAST OF CORNER

"I hereby certify that I have surveyed the above described property and that the above map is a true representation thereof and shows the size and location of all visible structures, apparent easements and encroachments if any."

This survey is made for the present owners of the property, and those who purchase, mortgage, or guarantee the title thereto, within one year from the date hereof.

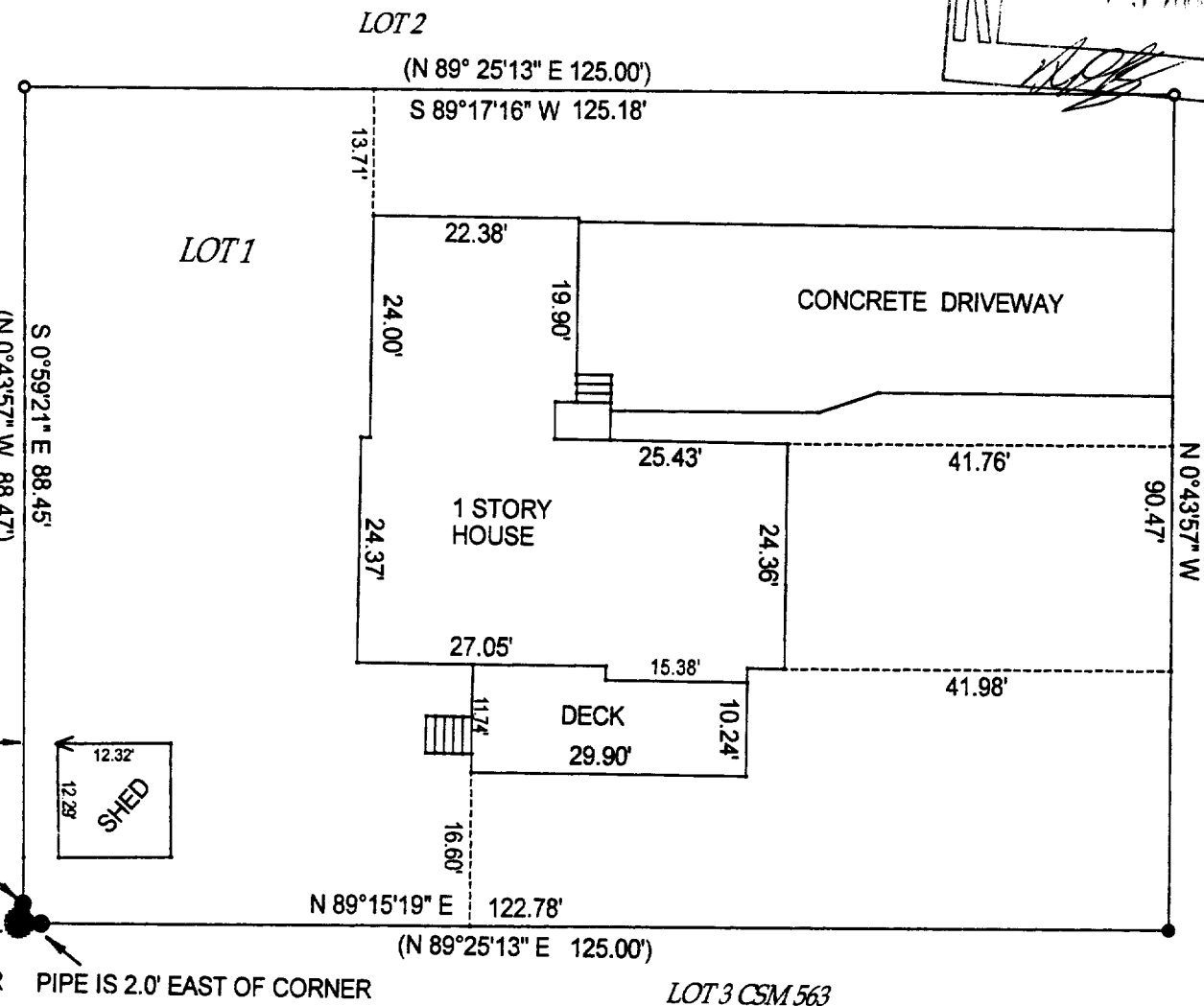

DORWOOD DRIVE  
(50.00' WIDE)

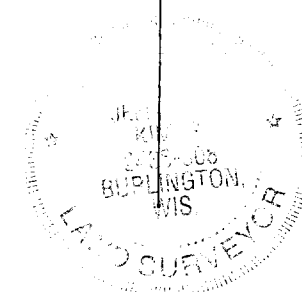

*Jeffrey L. Kimps*  
JEFFREY L. KIMPS S-2436-008  
Wisconsin Registered Land Surveyor

ZA 587 lot 1