

PLAT OF SURVEY

- OF -

J.K. SURVEYING
JEFFREY L. KIMPS R.L.S.
7561 336TH AVE
BURLINGTON WI. 53105
262-537-4274

LOT 16 DUN ROMIN ACRES, BEING A PART OF SECTION 6 TOWN 1 NORTH , RANGE 18 EAST , TOWN OF GENEVA, COUNTY OF WALWORTH, STATE OF WISCONSIN.

PREPARED FOR :
KEN CONELL
ATTORNEY AT LAW
LAKE GENEVA WI.

PROPERTY ADDRESS
1115 ROMIN RD.

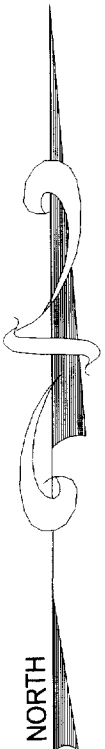
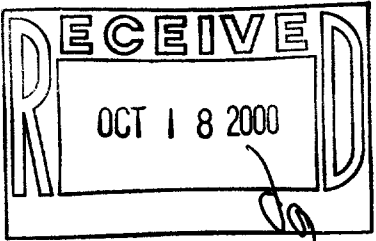
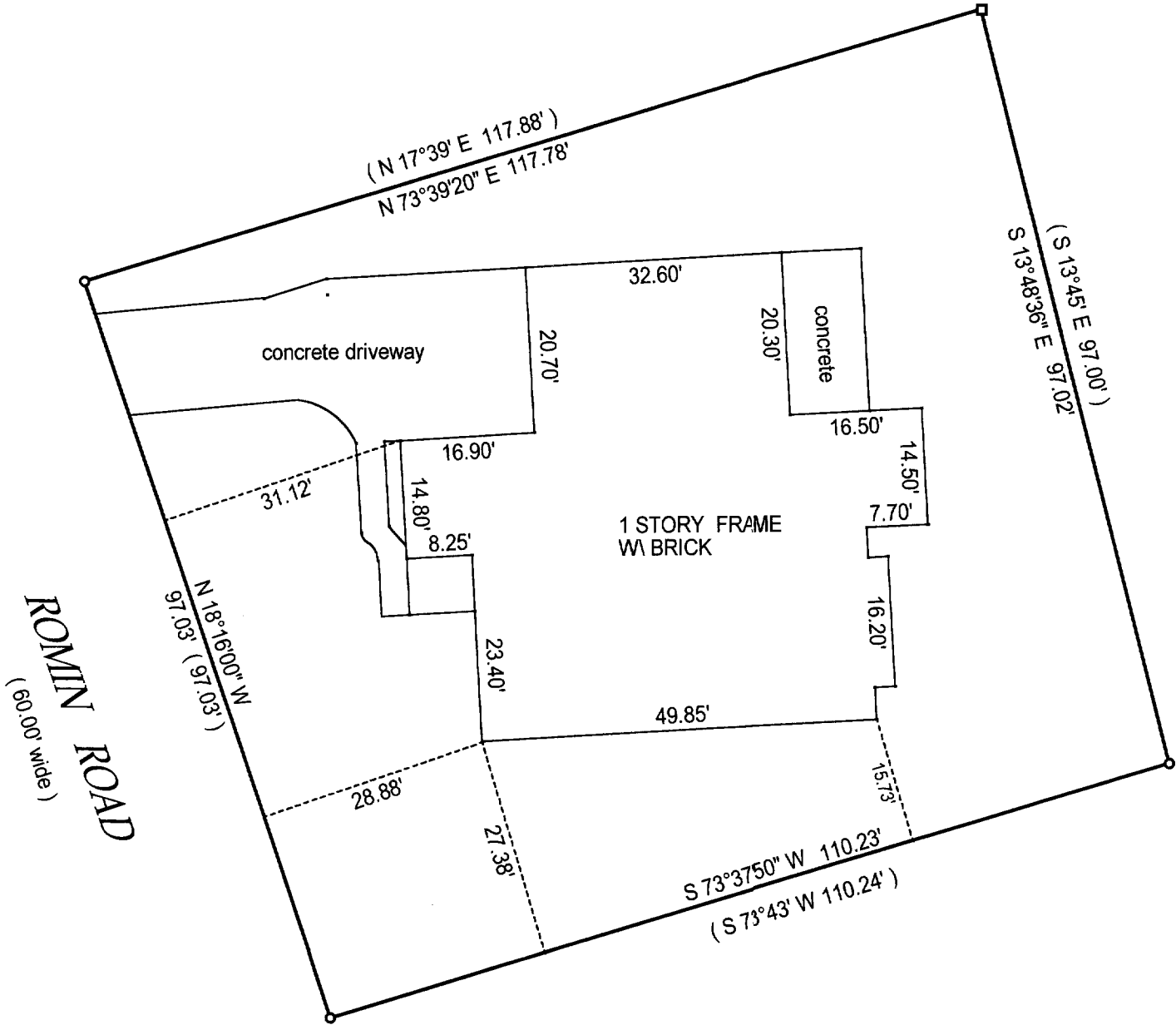

() = recorded as

□ = found iron bar

○ = found iron pipe

● = set iron pipe

■ = set iron bar

SCALE 1" = 20'

JOB # 00-293

TAX ID # ZDA 00016

COMPARE LEGAL DESCRIPTION ABOVE AND DRAWING WITH DEED, FOR BUILDING RESTRICTIONS AND EASEMENTS NOT SHOWN, REFER TO DEED, ABSTRACT SOURCES AND LOCAL MUNICIPAL CODES. NOTIFY THE SURVEYOR IMMEDIATELY OF ANY DISCREPANCY.

"I hereby certify that I have surveyed the above described property and that the above map is a true representation thereof and shows the size and location of all visible structures, apparent easements and encroachments if any."

This survey is made for the present owners of the property, and those who purchase, mortgage, or guarantee the title thereto, within one year from the date hereof.

DATED THIS 11 TH, DAY OF JULY 20 00 .



JEFFREY L. KIMPS S2436
(original if signed in red)

ZDA-16

007-1917