

WALWORTH COUNTY
SURVEYING & MAPPING
727 HENRY STREET
LAKE GENEVA, WISCONSIN
414-248-0505

CEMETERY ROAD

(N89°18'E 264.70')
264.68'

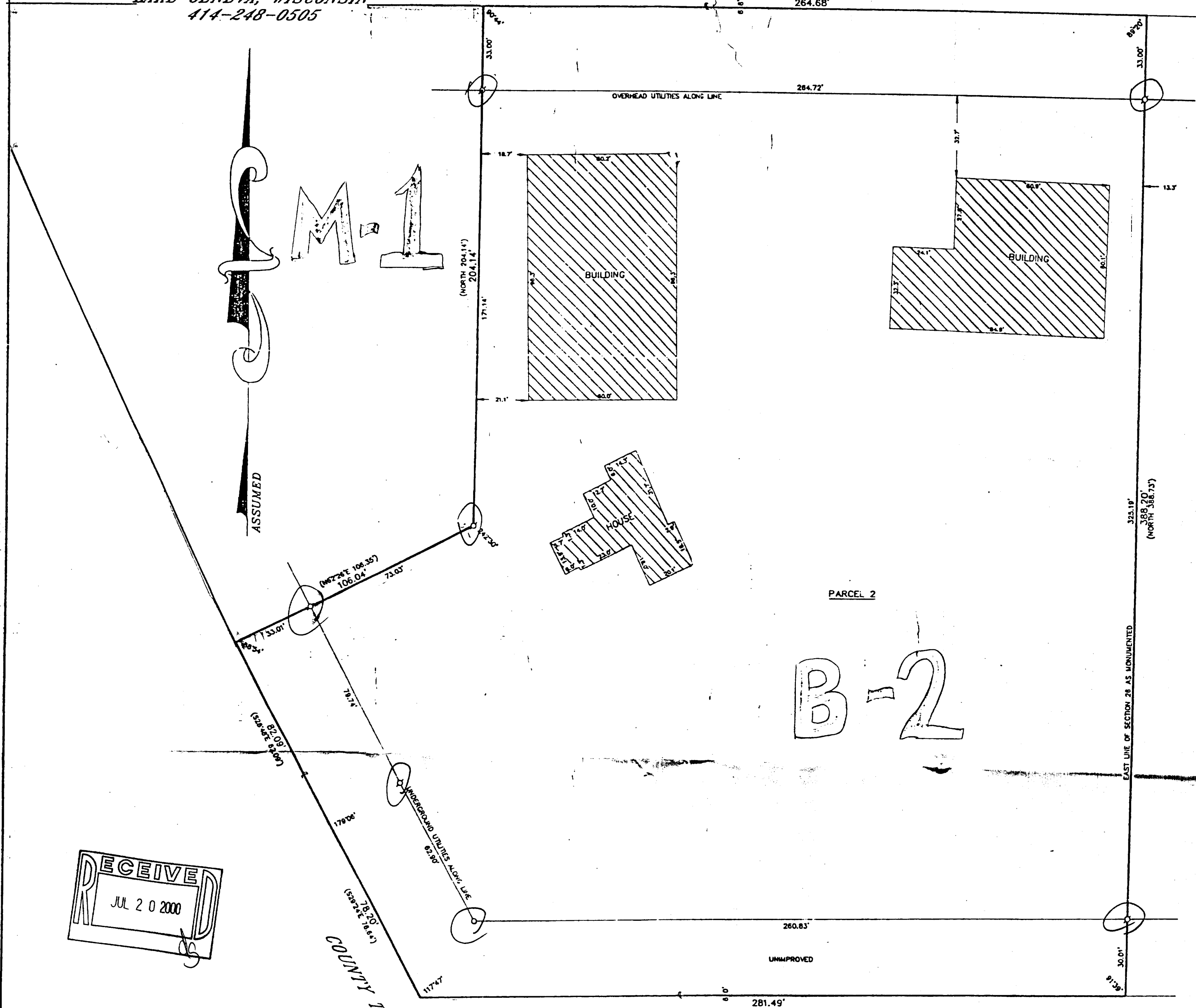

B-2

RECEIVED
JUL 20 2000

PLAT OF SURVEY OF

PARCEL 1: LOT 13, BLOCK 2 OF WHEELER'S ADDITION TO THE VILLAGE OF GENEVA, NOW KNOWN AS CITY OF LAKE GENEVA, WALWORTH COUNTY, WISCONSIN, ACCORDING TO THE PLAT RECORDED IN VOLUME 4 OF PLATS ON PAGE 12, WALWORTH COUNTY RECORDS.

PARCEL 2: A PARCEL OF LAND LOCATED IN THE SE 1/4 OF THE NE 1/4, SECTION 26, T 2 N, R 17 E, CITY OF LAKE GENEVA, WALWORTH COUNTY, WISCONSIN, BEGINNING AT THE INTERSECTION OF THE CENTERLINE OF LOGAN STREET AND THE EAST LINE OF SAID SECTION 26, THENCE NORTH 388.73 FEET TO THE CENTERLINE OF A STREET RUNNING EAST AND WEST ALONG THE SOUTH LINE OF LAKE GENEVA CEMETERY; THENCE S89°18'W 264.70 FEET ALONG SAID CENTERLINE; THENCE SOUTH 204.14 FEET; THENCE S62°26'W 106.35 FEET TO THE CENTERLINE OF U. S. HIGHWAY 12; THENCE S28°48'E 82.09 FEET ALONG SAID CENTERLINE OF U. S. HIGHWAY 12; THENCE S29°24'E 78.64 FEET, ALONG SAID CENTERLINE, TO THE CENTERLINE OF LOGAN STREET; THENCE N88°21'E 281.49 FEET TO THE PLACE OF BEGINNING.

I HEREBY CERTIFY THAT I HAVE SURVEYED THE ABOVE DESCRIBED PROPERTY AND THAT THE ABOVE MAP IS A TRUE REPRESENTATION THEREOF AND SHOWS THE SIZE AND LOCATION OF THE PROPERTY, ITS EXTERIOR BOUNDARIES, THE LOCATION OF ALL MOBILE STRUCTURES AND DIMENSIONS OF ALL PERMANENT BUILDINGS, INTERIOR BOUNDARIES, EVIDENT APPARENT EASEMENTS, RESERVATIONS AND VISIBLE ENCROACHMENTS, IF ANY, TO THE BEST OF MY KNOWLEDGE AND BELIEF.

THIS SURVEY IS MADE FOR THE USE OF THE PRESENT OWNERS OF THE PROPERTY AND ALSO THOSE WHO PURCHASE, MORTGAGE OR GUARANTEE THE TITLE THEREIN WITHIN ONE (1) YEAR FROM DATE HEREOF.

Robert M. Bradenwald
ROBERT M. BRADENWALD
WISCONSIN REGISTERED LAND SURVEYOR, S-31520A

Maui 5, 1991
DATE: 28 JUL 24 1991

NOTE: THIS IS NOT A CERTIFIED COPY UNLESS SEALED.

COUNTY TRUNK HIGHWAY "H"

LOGAN STREET

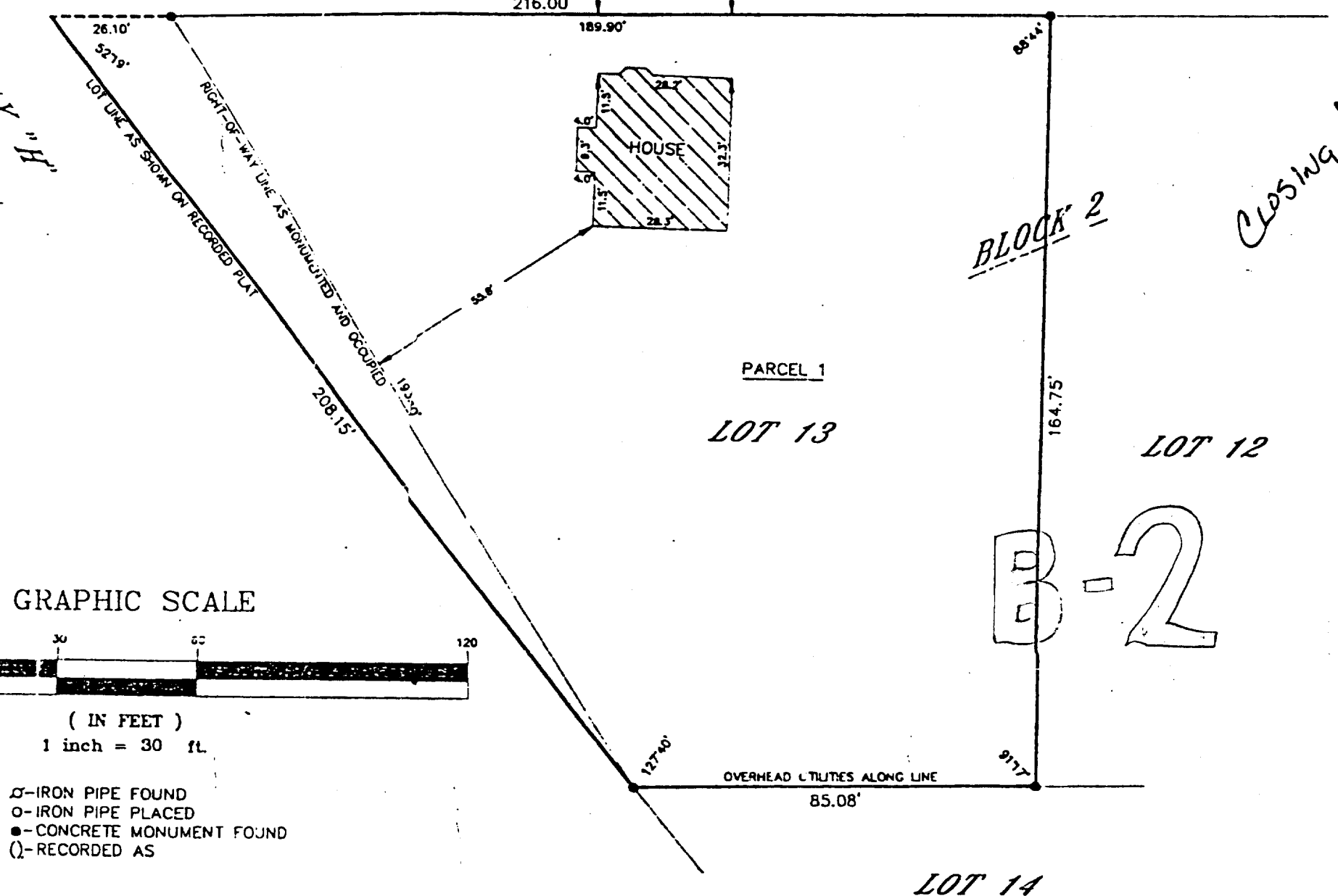

Closing Aug. 1

GRAPHIC SCALE



(IN FEET)
1 inch = 30 ft.

○-IRON PIPE FOUND
○-IRON PIPE PLACED
●-CONCRETE MONUMENT FOUND
()-RECORDED AS

ZWH-7F

007-1962