

FARRIS, HANSEN & ASSOCIATES, INC.

ENGINEERING, ARCHITECTURE, SURVEYING

7 RIDGEWAY COURT - P.O. BOX 437, ELKHORN, WISCONSIN, 53121

PHONE: (414) 723-2098 FAX: (414) 723-5886

PLAT OF SURVEY

LOT 8 OF BLOCK 2 OF WARHURST'S SUBDIVISION
LOCATED IN SECTION 25, TOWN 2 NORTH, RANGE 17 EAST
CITY OF LAKE GENEVA, WALWORTH COUNTY, WISCONSIN

MILWAUKEE STREET
50' WIDE ROW

WILLIAMS STREET (STH 120)

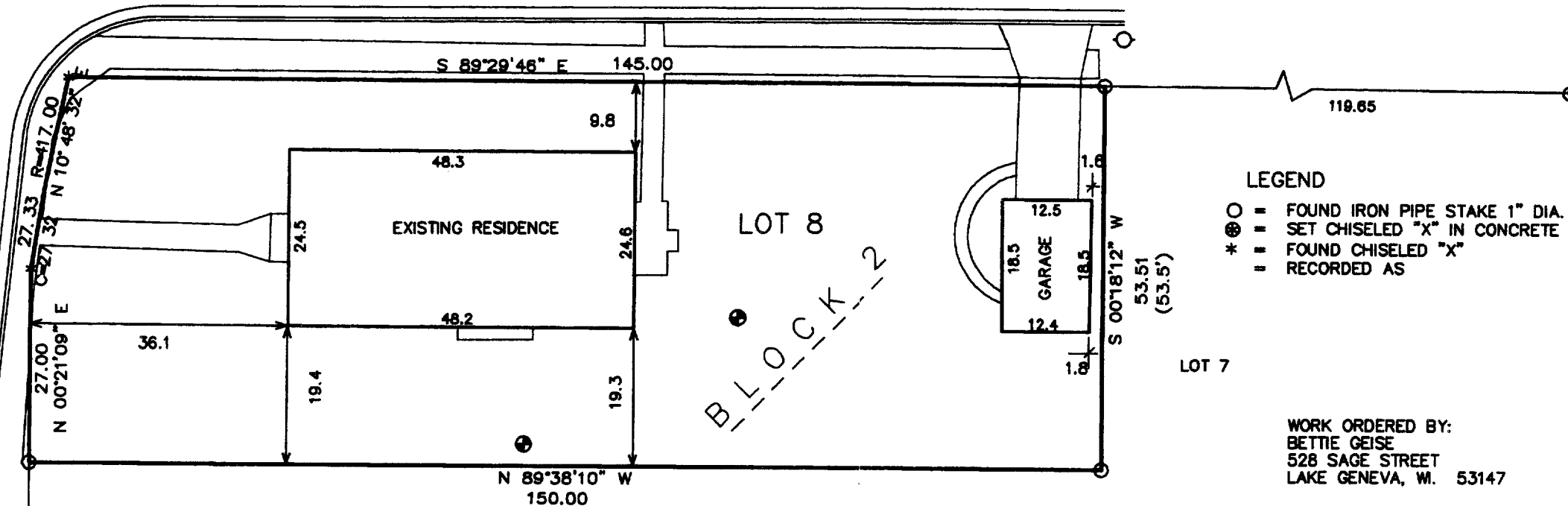

LEGEND

- = FOUND IRON PIPE STAKE 1" DIA.
- ⊗ = SET CHISELED "X" IN CONCRETE
- * = FOUND CHISELED "X"
- || = RECORDED AS

WORK ORDERED BY:
BETTIE GEISE
528 SAGE STREET
LAKE GENEVA, WI. 53147

ASSIGNED NORTH LINE BLOCK 8
S 89°29'46" E

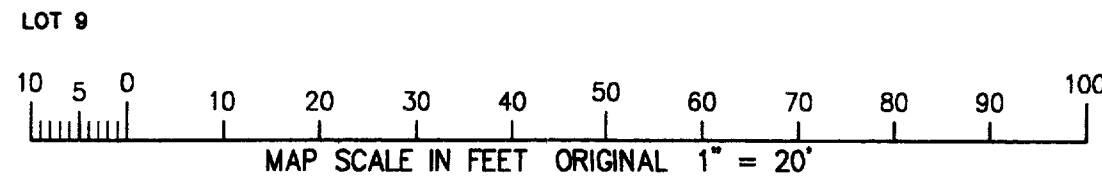

NOTE: COPIES OF THIS MAP TO WHICH THE FOLLOWING CERTIFICATE WILL APPLY SHOW SURVEYOR'S ORIGINAL SEAL AND SIGNATURE IN RED INK. COPIES BY ANY OTHER MEANS MAY HAVE ALTERATIONS WHICH DO NOT REPRESENT THE SURVEYOR'S WORK PRODUCT.

I HEREBY CERTIFY THAT THE ABOVE DESCRIBED PROPERTY HAS BEEN SURVEYED UNDER MY DIRECTION AND THAT THE ABOVE MAP IS A TRUE REPRESENTATION THEREOF AND SHOWS THE SIZE AND LOCATION OF THE PROPERTY AND ITS EXTERIOR BOUNDARIES. THIS SURVEY IS MADE FOR THE USE OF THE PRESENT OWNERS OF THE PROPERTY, AND ALSO THOSE WHO PURCHASE, MORTGAGE, OR GUARANTEE THE TITLE THERETO WITHIN ONE YEAR FROM THE DATE HEREOF.

DATED: 6-16-2000

Peter S. Gordon
PETER S. GORDON R.L.S. 2101

PROJECT 5616

SHEET 1 OF 1

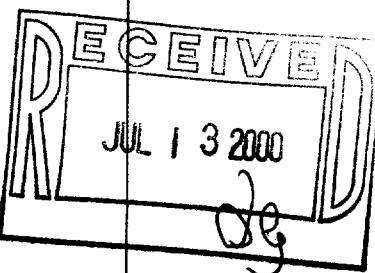

JUN 16 2000

007-1901

ZW-9