

ZEH-22

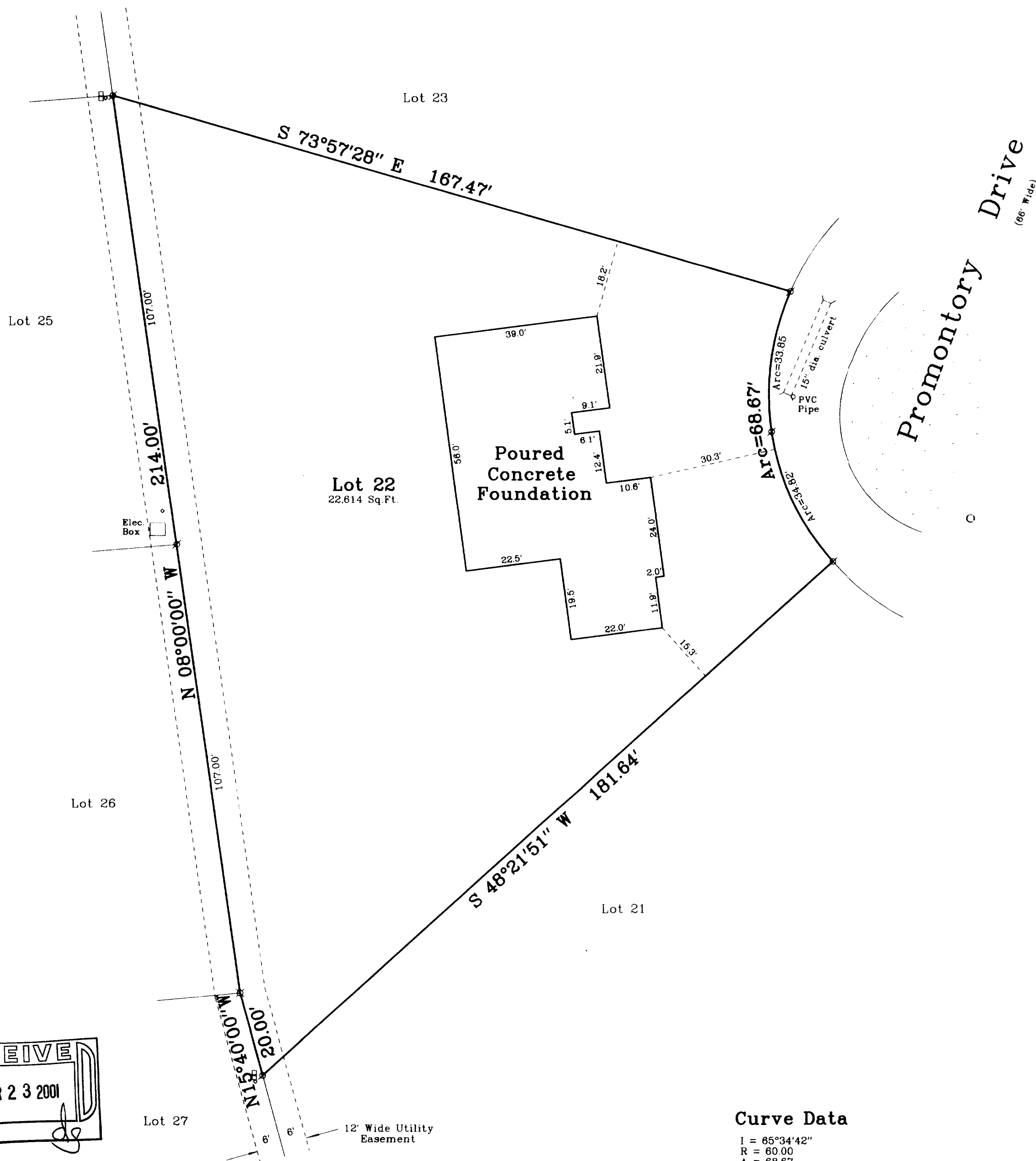
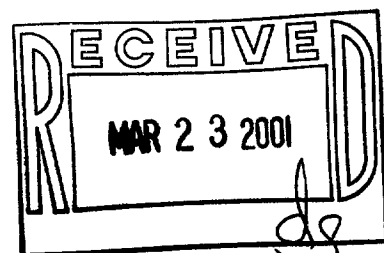

Curve Data

I = 65°34'42"
R = 80.00
A = 68.67
C = 64.99
CHB = N 8°50'14" W

Plat of Survey

of

Lot 22 of Edgewood Hills,

a subdivision located in the East 1/2 of Section 26, Town 2 North,
Range 17 East, City of Lake Geneva, Walworth County, Wisconsin.

Surveyed for: **Border Carpentry, Ltd.**
N3279 Quail Road
Lake Geneva, Wisconsin. 53147

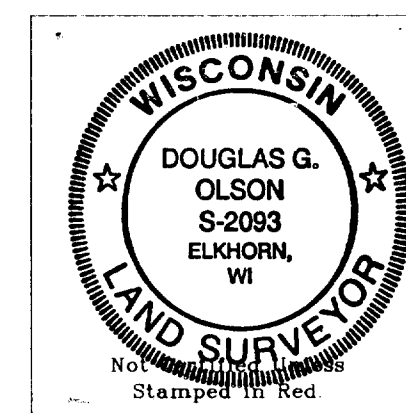
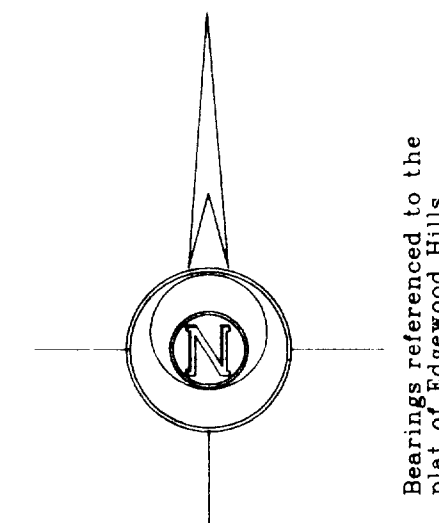

- Notes: 1) This survey plat is not certified unless signed and sealed in red ink.
- 2) This survey is subject to Wisconsin lien laws. This Plat of Survey is the notice of intent to file lien. Lien waiver required.

Copyright © 2001 by Jensen & Olson Land Surveying, LLC.

All rights reserved. No part of this survey plat may be reproduced or transmitted in any form by any means - graphic, electronic, or mechanical, including photocopying, tracing, or information storage and retrieval systems - without permission in writing from Douglas G. Olson, Jensen & Olson Land Surveying, LLC.

I hereby certify that I have surveyed the above described property and the map hereon is correct to the best of my professional knowledge and belief and shows the size and location of the property, its exterior boundaries, the location and dimensions of all visible structures thereon, boundary fences, apparent easements and roadways and visible encroachments, if any.

This survey is made for the exclusive use of the present owners of property, and also those who purchase, mortgage or guarantee title thereto, within one year from the date hereof.

Douglas G. Olson
Wisconsin Registered Land Surveyor - 2093

Survey Date: February 15, 2001.
Revisions:

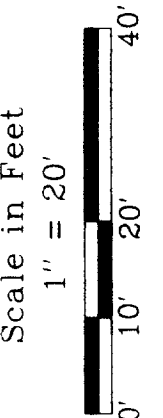

Jensen & Olson Land Surveying, LLC

45 South Wisconsin Street
Elkhorn, Wisconsin 53121
Telephone (262) 723-3434
Facsimile (262) 723-8044

Legend

Found Iron Rod 1 3/16" dia.
Found Iron Rod 3/4" dia.
Recorded Information
Utility Pedestal - Elec./Phone
Utility Pedestal - Cable TV
Wood Stake
Set Wood Stake
Asphalt Surface

Sheet 1 of 1 Sheets

Job Reference Number
2001.024

2001.024

ZEH-22
7-14-01