

PLAT OF SURVEY

PATHFINDER SURVEYING
FORMERLY KOLB LAND CONSULTING
929 WILLIAMS STREET LAKE GENEVA, WI. 53147
(262) 248-3697

ORDERED BY: BILL SCHATEL
1150 MOBILE ST
LAKE GENEVA, WI. 53147

DATE: 3-17-2000

DESCRIPTION: LOT 45 AND THE SOUTH 1/2 OF LOT 44, BOULEVARD
SUBDIVISION, CITY OF LAKE GENEVA, WALWORTH
COUNTY, WISCONSIN.

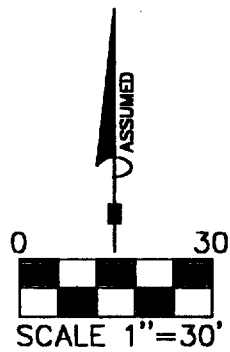
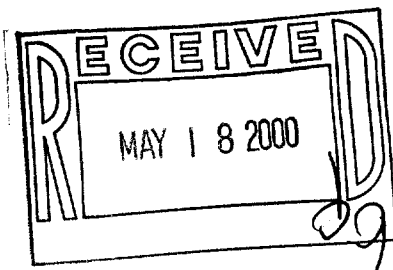

- LEGEND
- FOUND IRON PIPE
 - SET IRON PIPE
 - (XXXX) RECORDED AS
 - POWERPOLE

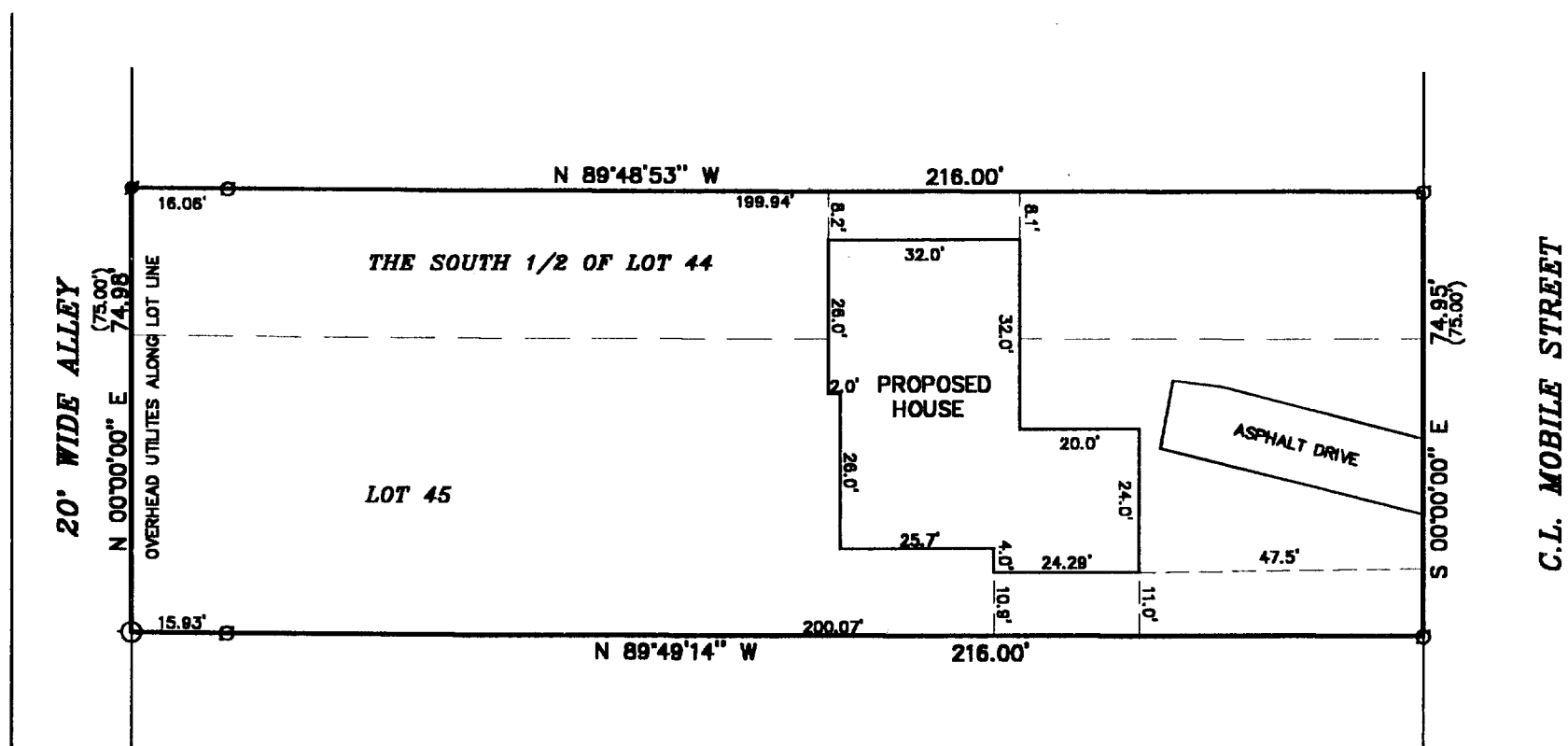

THE ABOVE MAP IS A TRUE REPRESENTATION THEREOF AND
SHOWS THE SIZE AND LOCATION OF ALL THE PROPERTY,
EXTERIOR BOUNDARIES, THE LOCATION OF ALL VISIBLE
BOUNDARY FENCES, APPARENT EASEMENTS, ROADWAYS
AND VISIBLE ENCROACHMENTS, IF ANY

THIS SURVEY IS MADE FOR THE USE OF THE PRESENT
OWNERS OF THE PROPERTY, AND ALSO THOSE WHO
PURCHASE, MORTGAGE OR GUARANTEE TITLE THERETO
WITHIN ONE (1) YEAR FROM DATE HERETO.

John P. Krott
JOHN P. KROTT, R.L.S. 2258

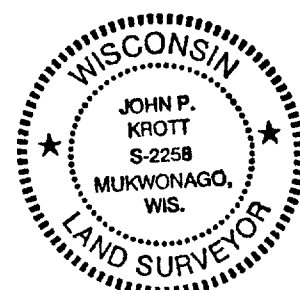

NOTE: THIS IS NOT A CERTIFIED COPY
UNLESS SEAL IS IN RED.

JOB NUMBER #00041 ZBL 00031A

007-1892

ZBL-31A