

# PLAT OF SURVEY

**PATHFINDER SURVEYING**  
FORMERLY KOLB LAND CONSULTING  
929 WILLIAMS STREET LAKE GENEVA, WI. 53147  
(414) 248-3697

ORDERED BY: HELP-U-SELL REAL ESTATE  
23 S WISCONSIN STREET  
ELKHORN, WI. 53121

DATE: 10-7-1999

DESCRIPTION: LOT 3 AND THE WESTERLY 14.5' OF LOT 2 BLOCK  
15, OF THE ORIGINAL PLAT OF THE VILLAGE, NOW CITY  
OF LAKE GENEVA, WALWORTH COUNTY, WISCONSIN

WISCONSIN STREET (80') WIDE

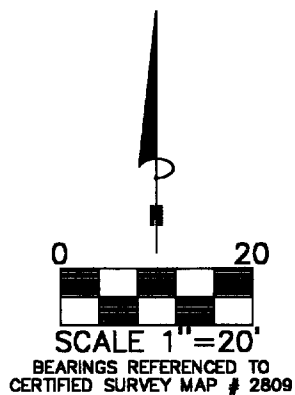

- LEGEND
- FOUND IRON PIPE
  - FOUND IRON ROD
  - (XXXX) RECORDED AS
  - X— FENCE

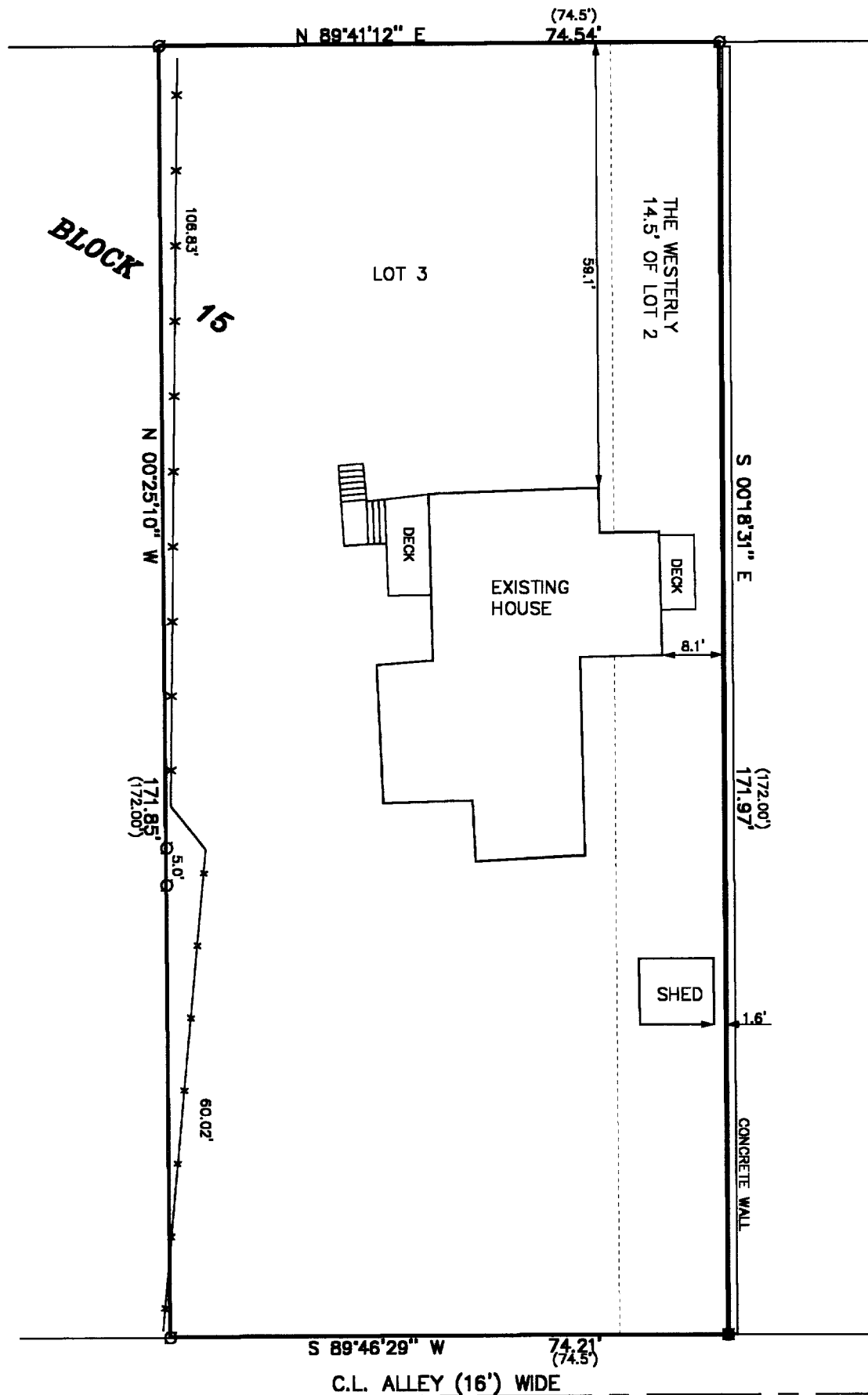

THE ABOVE MAP IS A TRUE REPRESENTATION THEREOF AND SHOWS THE SIZE AND LOCATION OF ALL THE PROPERTY, EXTERIOR BOUNDARIES, THE LOCATION OF ALL VISIBLE BOUNDARY FENCES, APPARENT EASEMENTS, ROADWAYS AND VISIBLE ENCROACHMENTS, IF ANY

THIS SURVEY IS MADE FOR THE USE OF THE PRESENT OWNERS OF THE PROPERTY, AND ALSO THOSE WHO PURCHASE, MORTGAGE OR GUARANTEE TITLE THERETO WITHIN ONE (1) YEAR FROM DATE HERETO.

*John P. Krott*  
JOHN P. KROTT, R.L.S. 2258

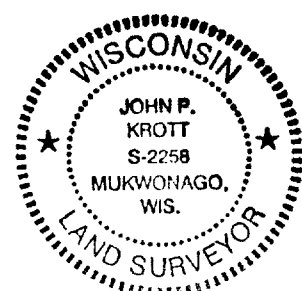
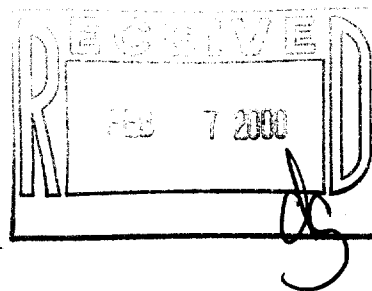

NOTE: THIS IS NOT A CERTIFIED COPY  
UNLESS SEAL IS IN RED.  
JOB NUMBER #88241 ZOP 00135

20P-135  
007-1875