

ABERNATHY and ASSOCIATES
Kenneth B. Abernathy Jr.
Wisconsin Registered Land Surveyor **S-1594**

Rt. 3, Box 273
Elkhorn, Wisconsin 53121
Phone: (414) 723-4260 (office)
(414) 723-4813 (residence)

PLAT OF SURVEY

LOT 1 OF CERTIFIED SURVEY MAP NO. 2886 AS RECORDED IN VOLUME 15 OF CERTIFIED SURVEY MAPS AS PAGES 97 AND 98 AS DOCUMENT NO. 361997, LOCATED IN THE NORTHEAST 1/4 OF THE NORTHWEST 1/4 OF SECTION 6, TOWN 1 NORTH, RANGE 18 EAST, CITY OF LAKE GENEVA, WALWORTH COUNTY, WISCONSIN.

OWNER: BETTY JO HILL
568 PARKWOOD WAY
MELBOURNE, FL. 32940

C.S.M. # 1630
.....
LOT 3

BLACKTOP PARKING LOT

BLACKTOP PARKING LOT

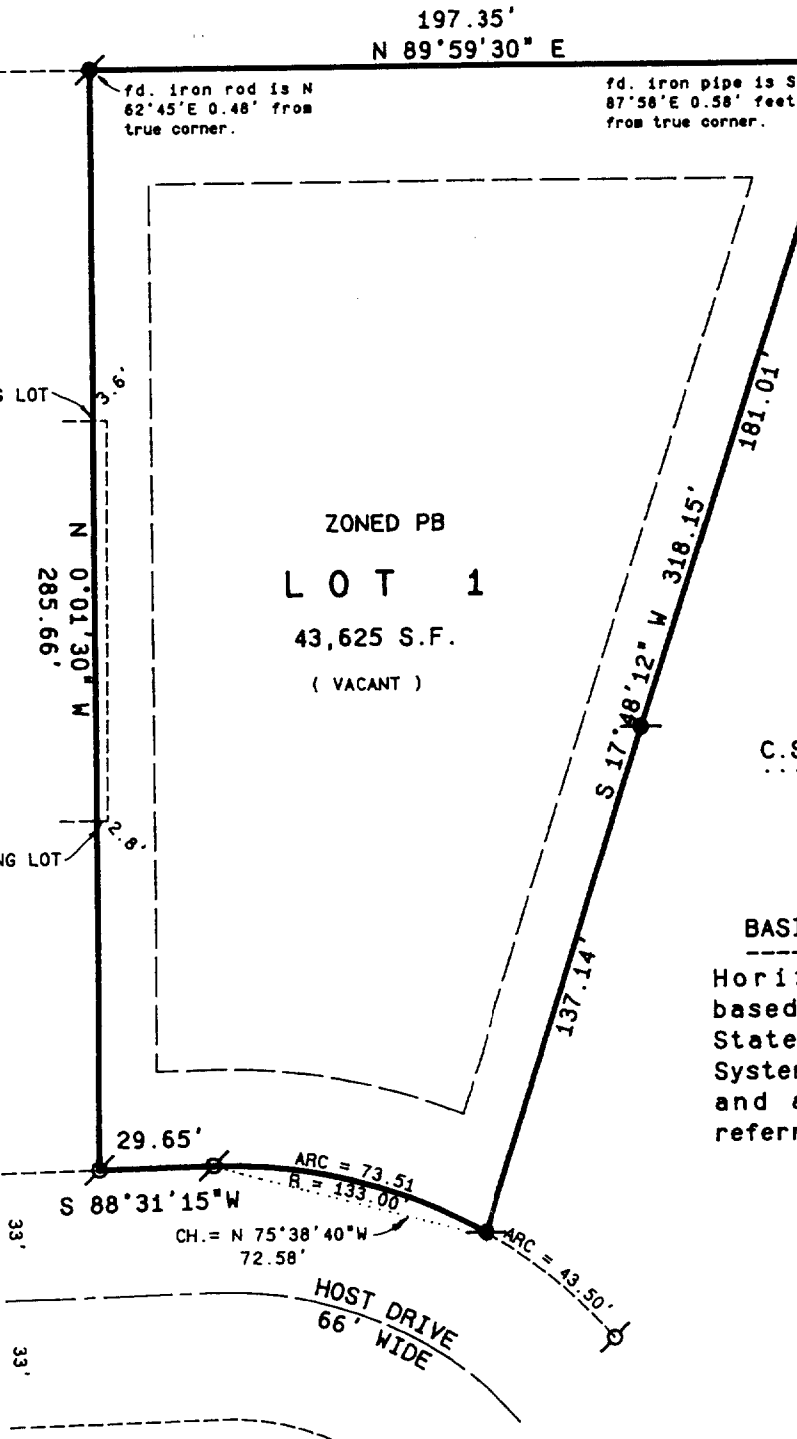

SETBACKS:
ROAD = 25'
SIDE = 15'
REAR = 30'

C.S.M. NO. 2886
.....
LOT 2

BASIS FOR BEARINGS

Horizontal Datum is based on the Wisconsin State Plane Coordinate System Grid, South Zone, and all bearings are referred to Grid North.

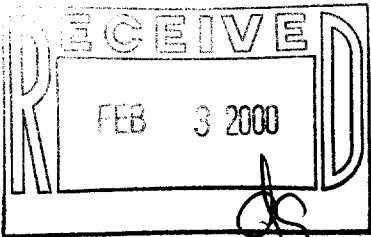

SCALE: 1" = 50 FEET

Legend

- FOUND IRON PIPE
- FOUND IRON ROD
- FOUND BRASS CAPPED MONUMENT
- FOUND CONCRETE MONUMENT
- CHISEL CUT IN CONCRETE
- SET IRON ROD, 24" LONG, WEIGHING 1.5 LBS./LINEAL FT., 3/4" DIA.
- SET IRON ROD, 30" LONG, WEIGHING 4.5 LBS./LINEAL FT., 1-11/16" DIA.
- (xx) RECORDED AS DIMENSION
- x-x- EXISTING FENCE

"I hereby certify that I have surveyed the above described property and that the above map is a true representation thereof and shows the size and location of the property, its exterior boundaries, the location of all visible structures and dimensions of all principal buildings thereon, boundary fences, apparent easements, roadways and visible encroachments, if any."
"This survey is made for the use of the present owners of the property, and also those who purchase, mortgage, or guarantee the title thereto within one year from date hereof."

Kenneth B. Abernathy, Jr.
KENNETH B. ABERNATHY, JR.
WISCONSIN REGISTERED LAND SURVEYOR,
S-1594

Date: NOV. 10, 1999 Job No. 97.710

ZA-2886-1

007-1867