

PLAT OF SURVEY OF

Lot 2 of WALWORTH COUNTY CERTIFIED SURVEY MAP NUMBER 754, according to the recorded plat thereof on file and of record in the office of the Register of Deeds, Walworth County, Wisconsin, as Document Number 28944, recorded February 8, 1978, in Volume 3 of Records, page 275, located in the Northeast Quarter of Section 1, Township 1 North, Range 17 East of the 4th Principal Meridian, City of Lake Geneva, Walworth County, Wisconsin.

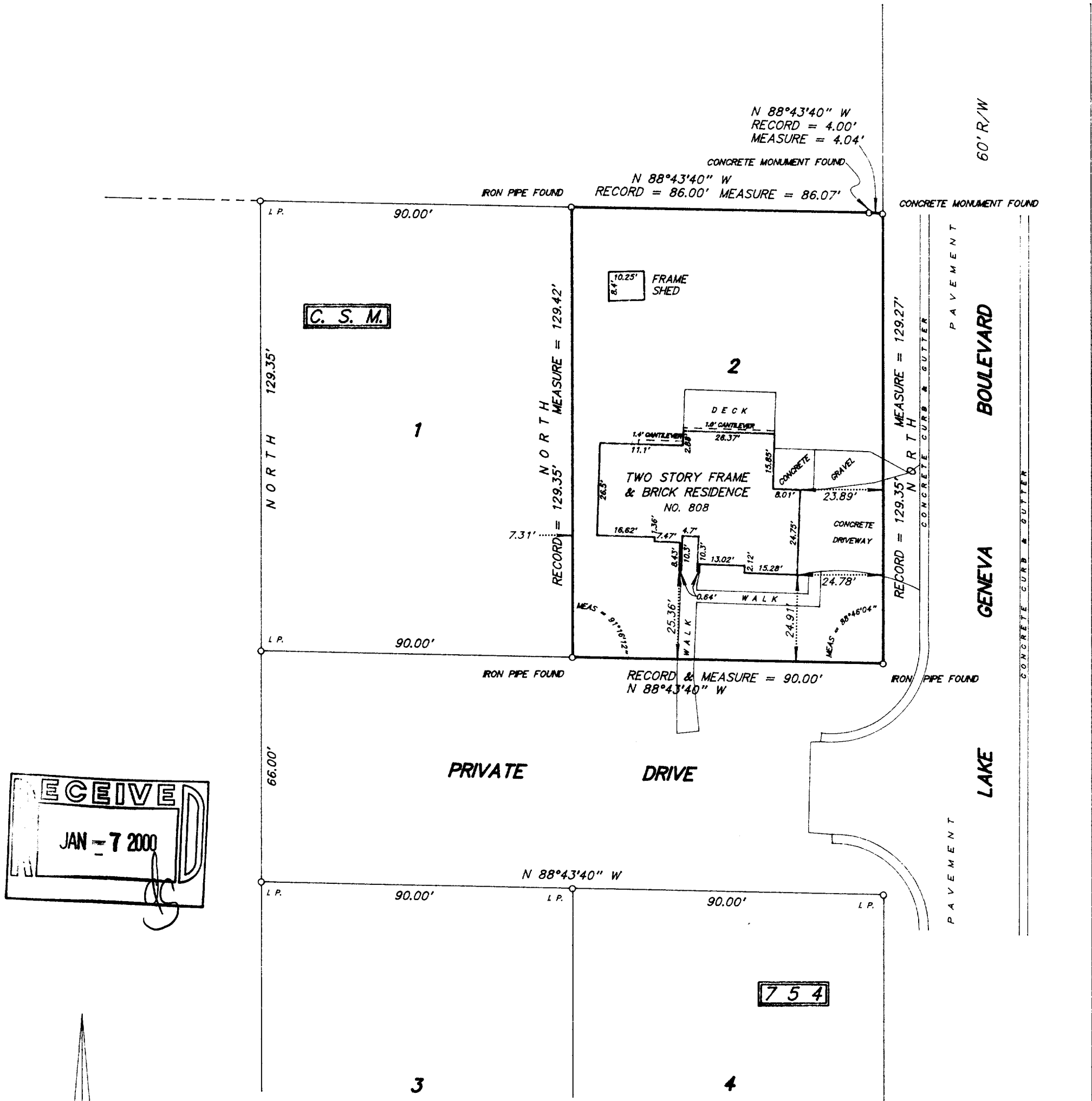

SCALE 1 inch = 30 feet

ORDERED BY D. Schiltz / Davison, Mulligan & Schiltz, Ltd.

JOB NO. 9 9 2 9 5

I hereby certify that I have surveyed the above described property and the above plat is a true representation thereof and shows the size and location of the property, its exterior boundaries, the location and dimensions of all visible structures thereon, boundary fences, apparent easements and roadways and visible encroachments, if any.

This survey is made for the exclusive use of the present owners of the property, and also those who purchase, mortgage, or guarantee the title thereto within one year from the date hereof.

Dated at Bassett, Wisconsin this 26th day of August 1999.

Mark A. Bolender
Mark A. Bolender
Wisconsin Registered Land Surveyor S - 1784