

PLAT OF SURVEY

PART OF LOT 2 OF C.S.M. NO. 2467
IN THE SOUTHWEST 1/4 OF THE NORTHEAST 1/4 OF
SECTION 36, TOWN 2 NORTH, RANGE 17 EAST
LOCATED IN THE CITY OF LAKE GENEVA
COUNTY OF WALWORTH STATE OF WISCONSIN

ORDERED BY: THE CITY OF LAKE GENEVA

BEARINGS REFER TO C.S.M. NO. 2467

LEGEND

- ✕ SET A CHIS. "+"
IN CON WALK
- SET A 3/4" X 24" IRON ROD
WEIGHING 1.50 LBS/LIN. FT.

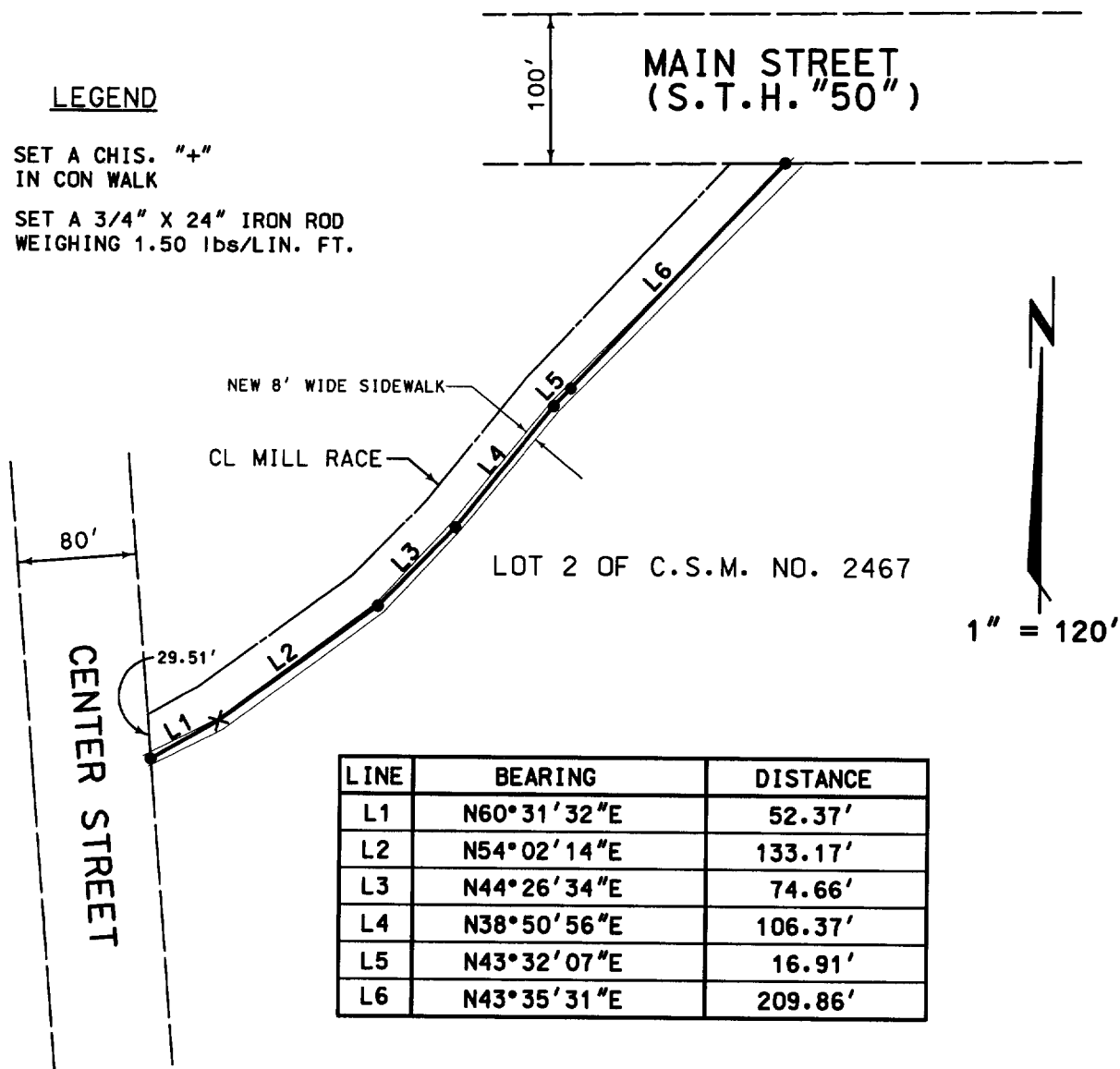

I, JEFFREY A. NIPPLE, DO HEREBY CERTIFY THAT I HAVE
SURVEYED THE PROPERTY HEREON DESCRIBED ACCORDING
TO THE OFFICIAL RECORDS, AND THAT THE PLAT HEREON
IS A CORRECT REPRESENTATION OF THE PROPERTY LINES
TO THE BEST OF MY KNOWLEDGE AND BELIEF.

Jeffrey A. Nipple

JEFFREY A. NIPPLE
WISCONSIN REGISTERED LAND SURVEYOR, S-1929
CRISPELL - SNYDER, INC.
ELKHORN, WISCONSIN

12/10/99
DATE

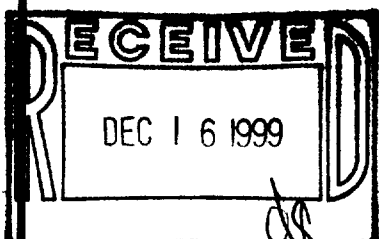
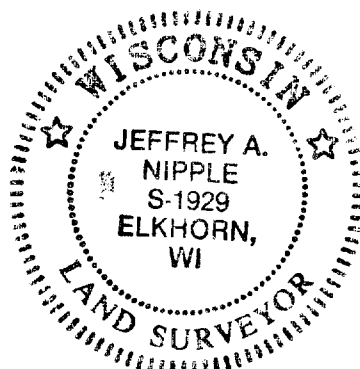

ZA-2467-2

007-1860