

# HAROLD H. KOLB

REGISTERED PROFESSIONAL LAND SURVEYOR  
LAKE GENEVA, WISCONSIN

## PLAT OF SURVEY OF

A parcel of land located in the Southeast 1/4 of Section 25, T 2 N, R 17 E, City of Lake Geneva, Walworth County, Wisconsin, and described as follows; to wit: Commencing at the intersection of the East line of Manufactures Avenue and the South line of Haskins Street; thence East 416.0 feet along the South line of Haskins Street; thence S 38°15' E 100.00 feet; thence S 39°30' W 96.00 feet; thence South 11.00 feet to the place of beginning; thence S 30°19' W 142.15 feet; thence S 42°19' E 190.47 feet, more or less, to the West bank of the White River; thence Northeast-erly, along the West bank of the White River, 181.9 feet, more or less, to a point S 65°24' E 134.00 feet, more or less, from the place of beginning; thence N 65°24' W 134.00 feet, more or less, to the place of beginning.

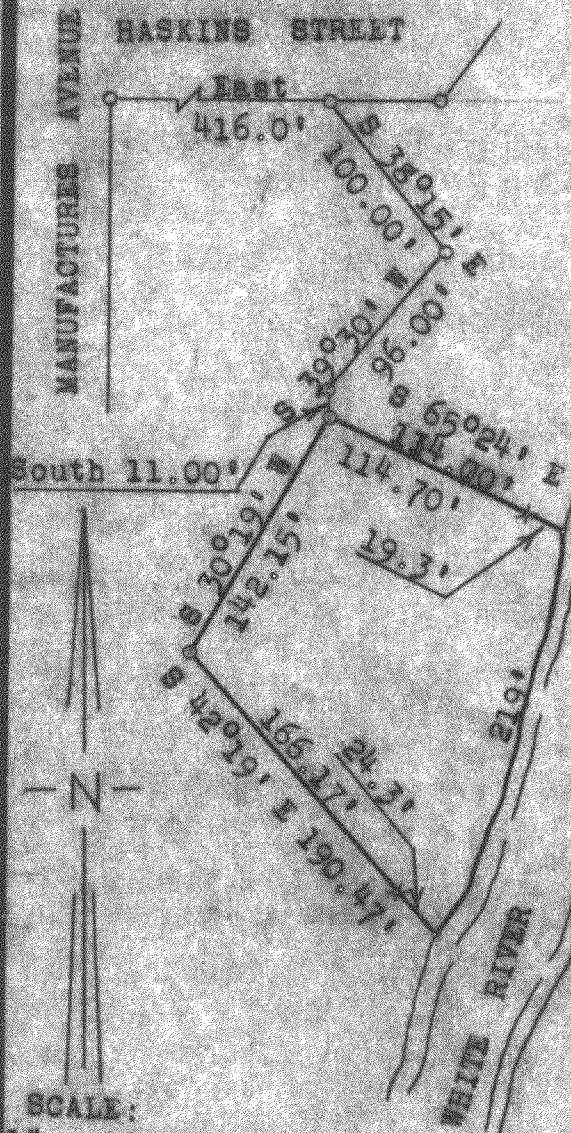

### LEGEND

- ⌒ - IRON PIPE FOUND
- - IRON PIPE PLACED
- - CONCRETE MONUMENT
- ⌘ - SPIKE

I, HAROLD H. KOLB, DO HEREBY CERTIFY THAT I HAVE SURVEYED THE PROPERTY HEREON DESCRIBED ACCORDING TO THE OFFICIAL RECORDS, AND THAT THE PLAT HEREON IS A CORRECT REPRESENTATION OF THE LOT LINES.

*Harold H. Kolb*

HAROLD H. KOLB

WISCONSIN REGISTERED LAND SURVEYOR, S-187

DATE October 7, 1964