

Plat of Survey

of

Lot 6 and 7, excepting the North 20.00 feet of Lot 6,
all in Block 8 of Geneva Lake Crawford Manufacturing
Company Addition to the City of Lake Geneva, Walworth
County, Wisconsin.

Surveyed for: **Keefe Real Estate, Inc.**

751 Geneva Parkway
Lake Geneva, Wisconsin. 53147

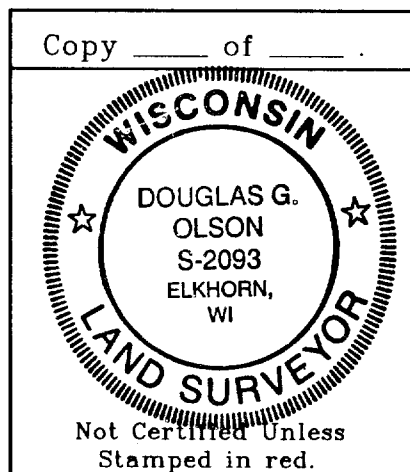
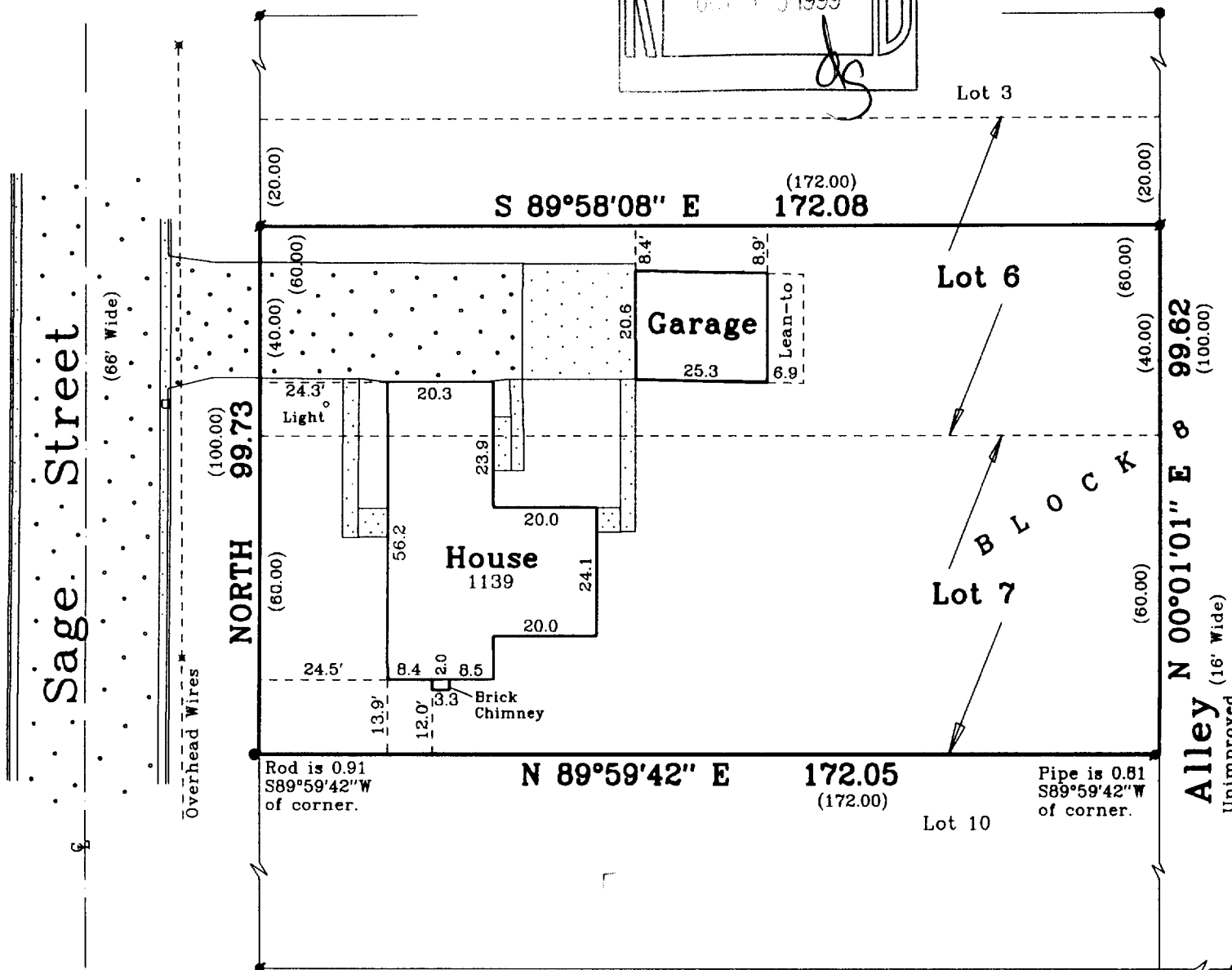
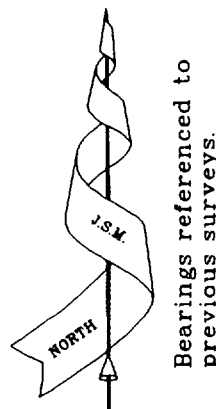
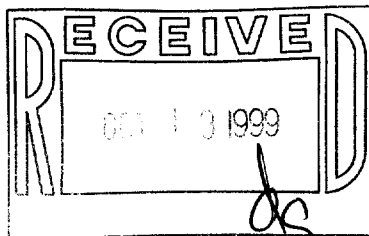

Note: This survey is subject to Wisconsin lien laws.
This Plat of Survey is the notice of intent
to file lien. Lien waiver required.

Note: This survey plat is not
certified unless signed
and sealed in red ink.

Copyright © 1999 by Jensen & Olson Land Surveying, LLC

All rights reserved. No part of this survey plat may be reproduced
or transmitted in any form by any means - graphic, electronic, or
mechanical, including photocopying, tracing, or information storage
and retrieval systems - without permission in writing from Douglas G.
Olson, Jensen & Olson Land Surveying, LLC.

I, Douglas G. Olson, Wisconsin Registered Land Surveyor, do
hereby certify that this survey was performed by me, or under my
direction in full compliance with the owner's / agent's instructions
and Chapter A-E 7 of the Wisconsin Administrative Code "Minimum
Standards for Property Surveys"; and that this map is as accurate
representation thereof to the best of my knowledge and belief.

Date: 7-19-99

D. G. Olson
Douglas G. Olson R.L.S. 2093

Legend

- Found Iron Pipe
- Found Iron Rod
- () Recorded Information
- ✱ Utility Pole
- ▨ Concrete Surface
- ▨ Asphalt Surface
- Catch Basin

Jensen & Olson Land Surveying, LLC

45 South Wisconsin Street P.O. Box 322
Elkhorn, Wisconsin. 53121
Telephone: (414) 723-3434
Facsimile: (414) 723-8044

Mapping Date: July 19, 1999.

Revisions:

Sheet 1 of 1 Sheets

Job Reference No.

1999.081

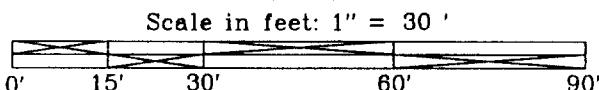

ZGC-31A1

007-1855