

# PLAT OF SURVEY

of

## Lot 11 of Edgewood Hills,

a subdivision located in the Northeast 1/4 and the Southeast 1/4 of Section 28,  
Town 2 North, Range 17 East, City of Lake Geneva, Walworth County, Wisconsin.

Surveyed for: **Crystal Ridge Builders, Inc.**  
185 Industrial Drive  
Gilberts, Illinois 60138



### Notes:

- Elevations are referenced to a local datum based upon an assumed elevation of 100.00 on the top of the 1 3/16" diameter rod located 18.93 feet east of the southeast corner of Lot 11.
- The proposed house was staked as instructed by the builder. All setbacks must be approved by the Building Inspector PRIOR to construction.

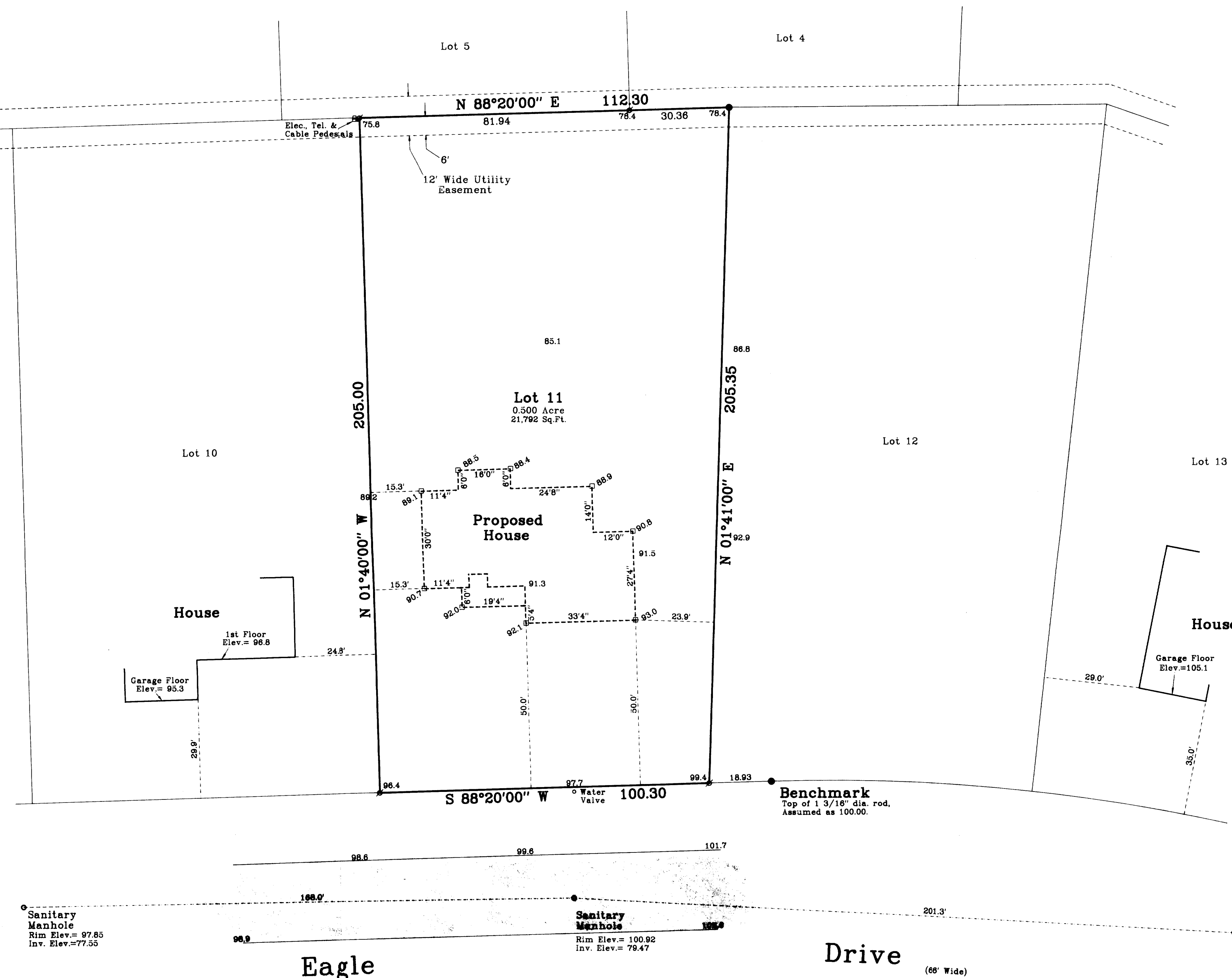

## Jensen & Olson Land Surveying, LLC

45 South Wisconsin Street P.O. Box 322

Elkhorn, Wisconsin. 53121

Telephone: (414) 723-3434

Facsimile: (414) 723-8044

Mapping date: June 4, 1999.

Revisions:

### Legend

- Found Iron Rod, 1 3/16" dia.
- Found Iron Rod, 3/4" dia.
- Set Wood Stake, 6-4-99
- ( ) Recorded Information
- Manhole
- 96.2 Spot Elevation
- Asphalt Surface

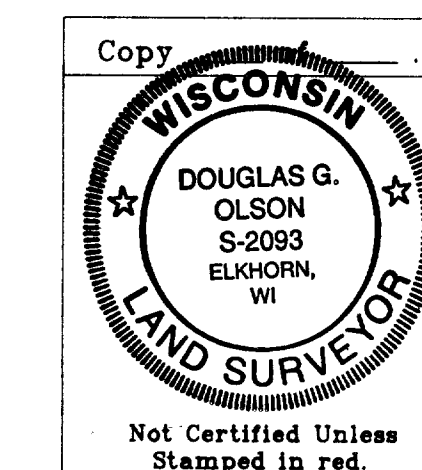

Scale in Feet  
1"=20'



Note: This survey plat is not certified unless signed and sealed in red ink.

Note: This survey is subject to Wisconsin lien laws. This Plat of Survey is the notice of intent to file lien. Lien waiver required.

Copyright © 1999 by Jensen & Olson Land Surveying, LLC

All rights reserved. No part of this survey plat may be reproduced or transmitted in any form by any means - graphic, electronic, or mechanical, including photocopying, tracing, or information storage and retrieval systems - without permission in writing from Douglas G. Olson, Jensen & Olson Land Surveying, LLC.

I, Douglas G. Olson, Wisconsin Registered Land Surveyor, do hereby certify that this survey was performed by me, or under my direction in full compliance with the owner's / agent's instructions and Chapter A-E 7 of the Wisconsin Administrative Code "Minimum Standards for Property Surveys", and that this map is as accurate representation thereof to the best of my knowledge and belief.

Date: 6-4-99

Douglas G. Olson R.L.S. 2093

Sheet no. 1 of 1 Sheets

Job Reference Number: 1999.045

007-1853 ZEH-11