

ABELL
SURVEYING & MAPPING

1140 SEQUOIA STREET • DELAVAN, WISCONSIN 53115
414-728-6737

WALWORTH STREET

66 FEET WIDE

ORDERED BY: RE/MAX GENEVA REALTY, LTD.
101 BROAD STREET
LAKE GENEVA, WI 53147

PLAT OF SURVEY OF

LOT 2, BLOCK 23, GENEVA LAKE CRAWFORD
MANUFACTURING COMPANY ADDITION TO THE
CITY OF LAKE GENEVA, WALWORTH COUNTY,
WISCONSIN.

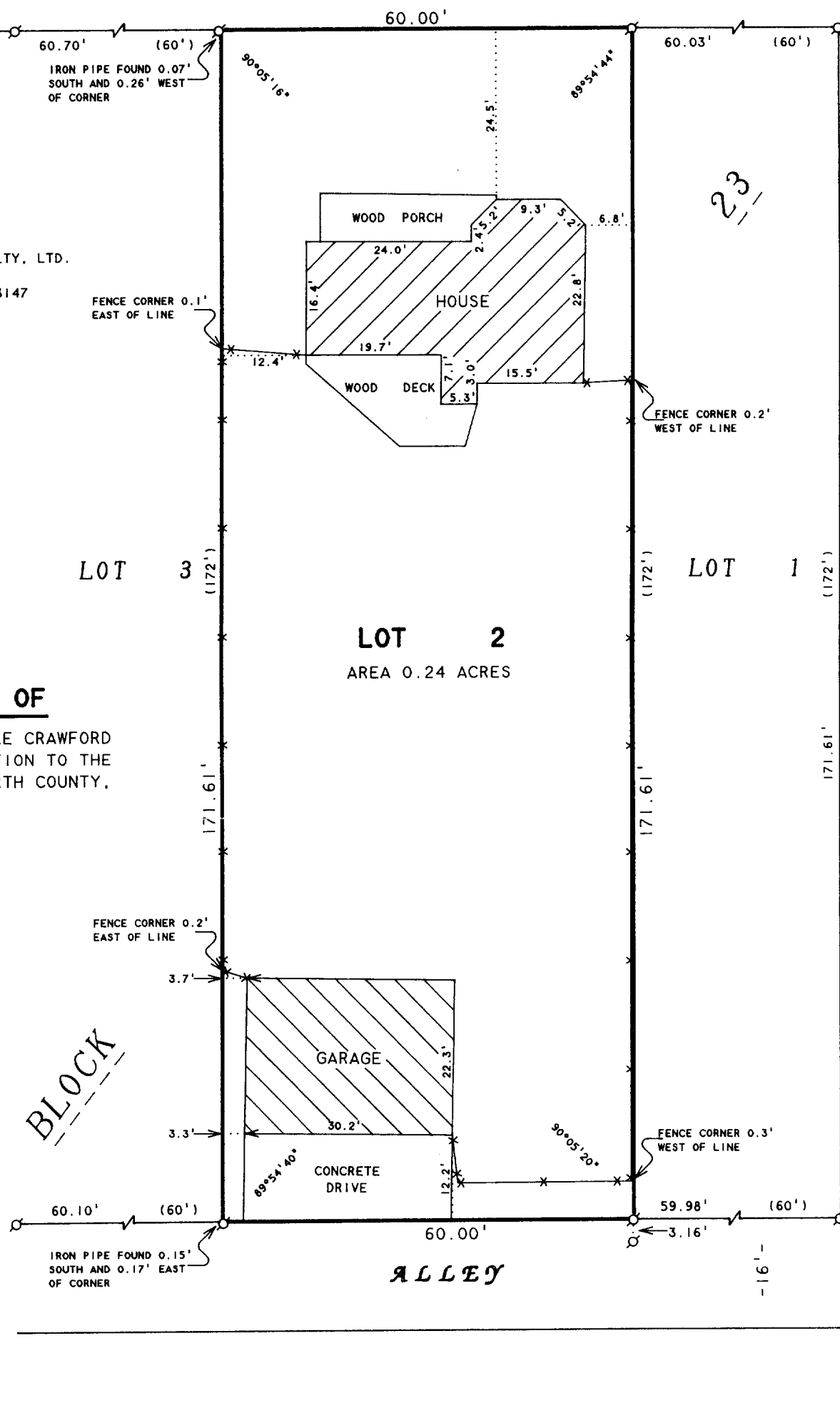

N



SCALE 1"=20'

LEGEND

- - IRON PIPE FOUND
- ✕ - PLASTIC FENCE
- - RECORDED AS

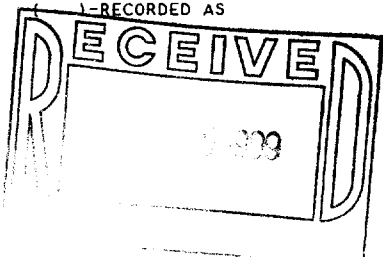

I HEREBY CERTIFY THAT I HAVE SURVEYED THE ABOVE DESCRIBED PROPERTY AND THAT THE ABOVE MAP IS A TRUE REPRESENTATION THEREOF AND SHOWS THE SIZE AND LOCATION OF THE PROPERTY, ITS EXTERIOR BOUNDARIES, THE LOCATION OF ALL VISIBLE STRUCTURES AND DIMENSIONS OF ALL PRINCIPAL BUILDINGS THEREON, BOUNDARY FENCES, APPARENT EASEMENTS, ROADWAYS AND VISIBLE ENCROACHMENTS, IF ANY, TO THE BEST OF MY KNOWLEDGE AND BELIEF.

THIS SURVEY IS MADE FOR THE USE OF THE PRESENT OWNERS OF THE PROPERTY, AND ALSO THOSE WHO PURCHASE, MORTGAGE, OR GUARANTEE THE TITLE THERETO WITHIN ONE (1) YEAR FROM DATE HEREON.

David F. Abell

DAVID F. ABELL
WISCONSIN REGISTERED LAND SURVEYOR, S-1596

August 24, 1999

DATE: August 24, 1999 JOB NUMBER - 99144
NOTE: THIS IS NOT A CERTIFIED COPY UNLESS SEALED.

Z66-132

007-1850