

PLAT OF SURVEY

PATHFINDER SURVEYING
FORMERLY KOLB LAND CONSULTING
929 WILLIAMS STREET LAKE GENEVA, WI. 53147
(414) 248-3697

ORDERED BY: RE/MAX GENEVA REALTY
101 BROAD ST
LAKE GENEVA, WI. 53147

DATE: 7-21-1999

DESCRIPTION: PARCEL 1 A PARCEL OF LAND FIFTY (50') FEET NORTH AND SOUTH BY NINETY- SEVEN (97') FEET EAST AND WEST OFF THE NORTHEAST CORNER OF LOTS NUMBER ELEVEN (11) AND (12) IN BLOCK NUMBER TWENTY-THREE (23) OF THE ORIGINAL PLAT OF THE VILLAGE OF GENEVA, NOW CITY OF LAKE GENEVA, WALWORTH COUNTY WISCONSIN.

PARCEL 2 A PARCEL OF LAND 50 FEET NORTH AND SOUTH AND 1 FOOT EAST AND WEST LOCATED JUST WEST OF THE PARCEL ABOVE DESCRIBED.

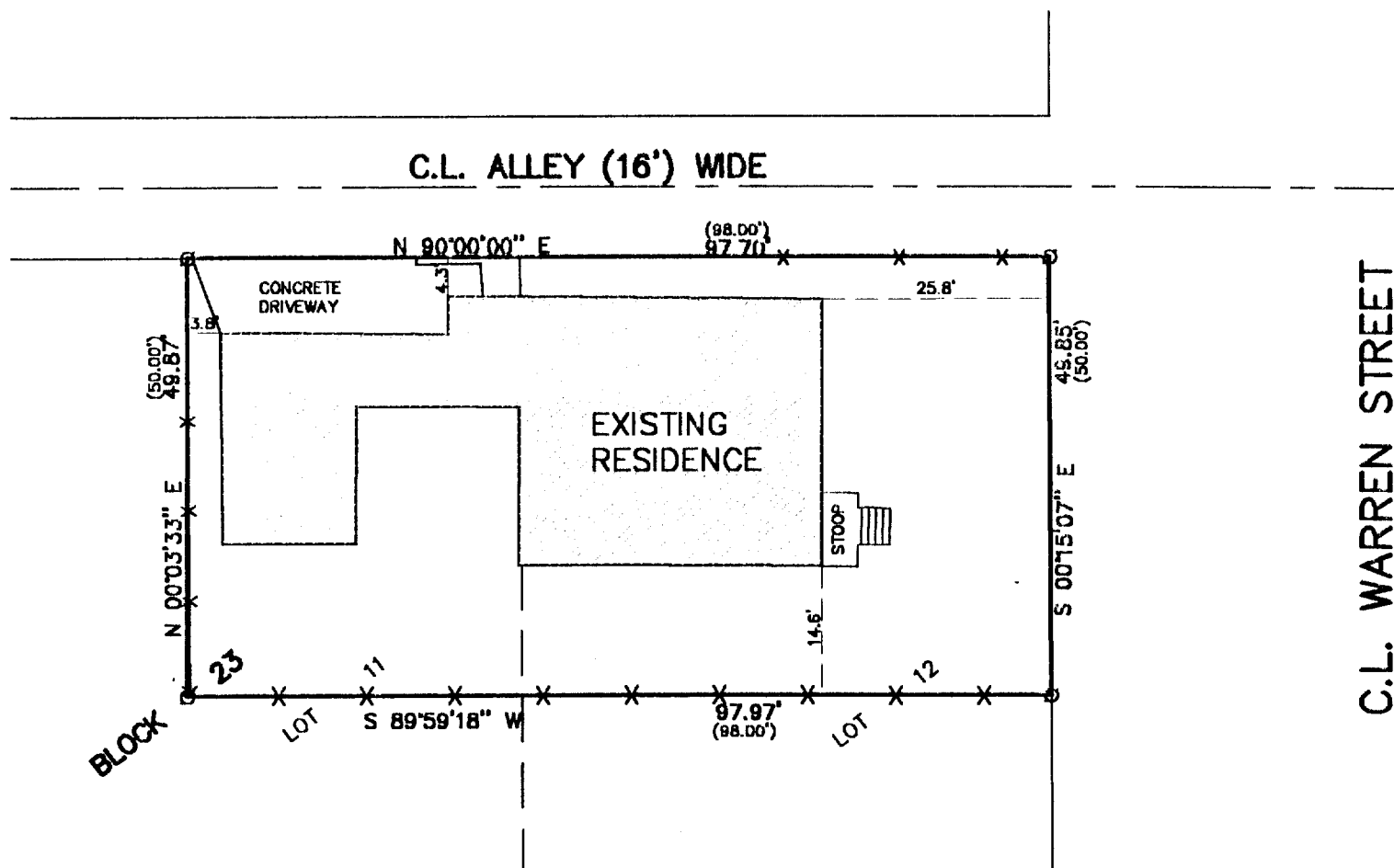
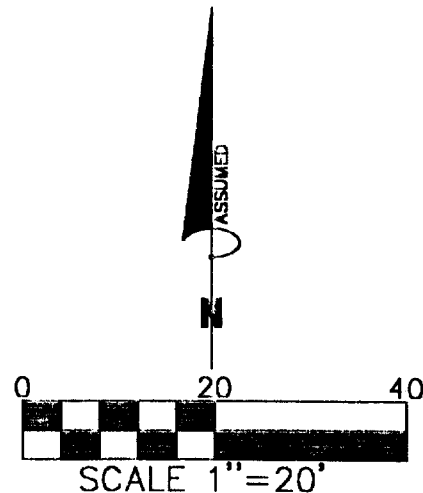

LEGEND
⊙ FOUND IRON PIPE
(XXXX) RECORDED AS
—X— FENCE

THE ABOVE MAP IS A TRUE REPRESENTATION THEREOF AND SHOWS THE SIZE AND LOCATION OF ALL THE PROPERTY, EXTERIOR BOUNDARIES, THE LOCATION OF ALL VISIBLE BOUNDARY FENCES, APPARENT EASEMENTS, ROADWAYS AND VISIBLE ENCROACHMENTS, IF ANY

THIS SURVEY IS MADE FOR THE USE OF THE PRESENT OWNERS OF THE PROPERTY, AND ALSO THOSE WHO PURCHASE, MORTGAGE OR GUARANTEE TITLE THERETO WITHIN ONE (1) YEAR FROM DATE HERETO.

John P. Krott
JOHN P. KROTT, R.L.S. 2258

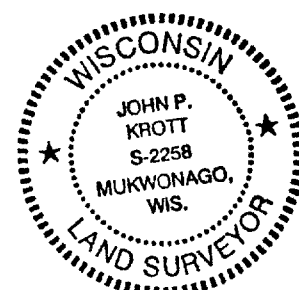
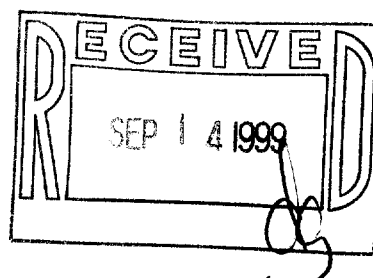

NOTE: THIS IS NOT A CERTIFIED COPY
UNLESS SEAL IS IN RED.
JOB NUMBER 89160 GA- ZOP 00223

ZOP-223
007-1846