

# PLAT OF SURVEY

ORDERED BY :  
KEEFE REAL ESTATE INC  
751 GENEVA PKY  
LAKE GENEVA, WI. 53147

PATHFINDER SURVEYING  
FORMERLY KOLB LAND CONSULTING  
829 WILLIAMS ST. LAKE GENEVA, WI.  
(414) 248-3897

DATE: 7-15-1999

C.L. OAKWOOD LANE

( 60' WIDE )

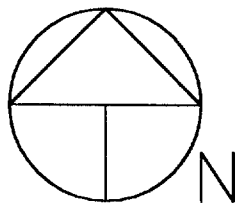

SCALE 1" = 30'

BEARINGS REFERENCED TO THE  
RECORD PLAT OF MERRILY-  
ON SUBDIVISION

BARBARA JEAN ESTATES

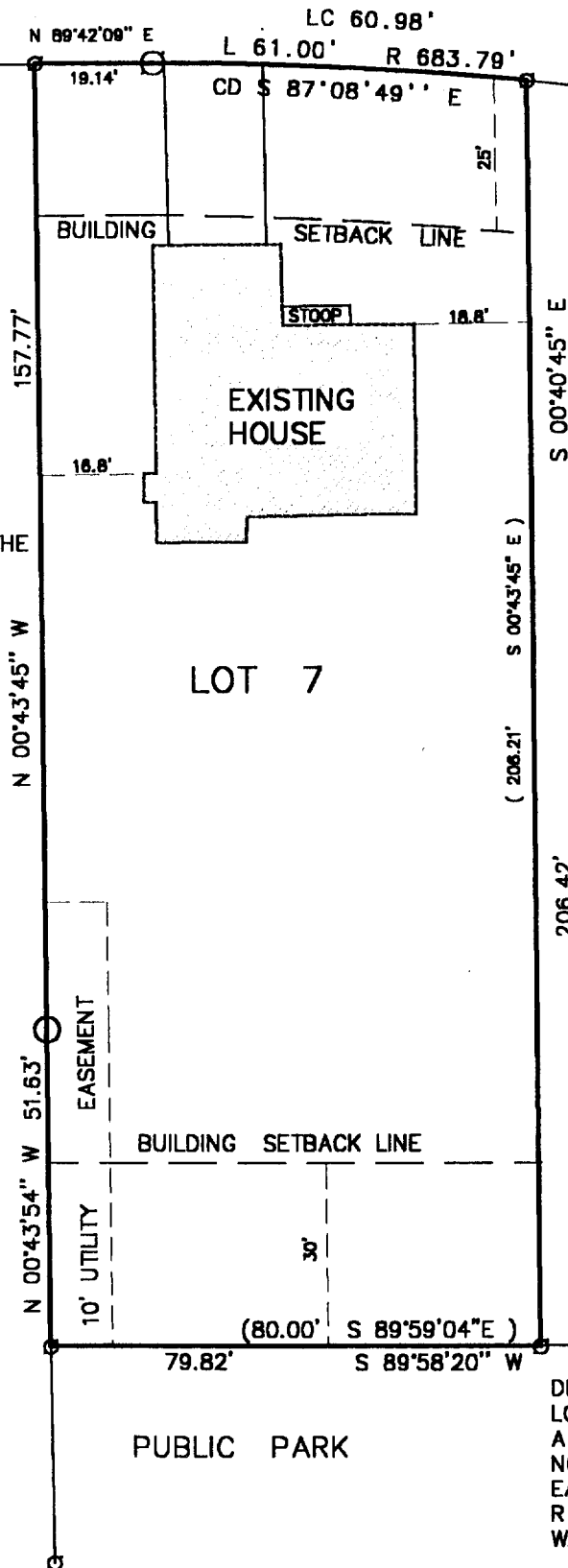

## LEGEND

- FOUND 1 IN. IRON PIPE
- FOUND 2 IN. IRON PIPE
- SET 1 IN. IRON PIPE
- SET 2 IN. IRON PIPE
- (XXXX) RECORDED AS

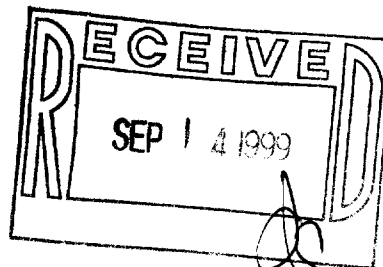

DESCRIPTION:  
LOT 7 MERRILY-ON SUBDIVISION  
A SUBDIVISION LOCATED IN THE  
NORTHEAST 1/4 OF THE NORTH  
EAST 1/4 OF SECTION 1, T 1 N,  
R 17 E, CITY OF LAKE GENEVA,  
WALWORTH COUNTY, WISCONSIN.

THE ABOVE MAP IS A TRUE REPRESENTATION THEREOF AND  
SHOWS THE SIZE AND LOCATION OF ALL THE PROPERTY,  
EXTERIOR BOUNDARIES, THE LOCATION OF ALL VISIBLE  
BOUNDARY FENCES, APPARENT EASEMENTS, ROADWAYS  
AND VISIBLE ENCROACHMENTS, IF ANY.

THIS SURVEY IS MADE FOR THE USE OF THE PRESENT  
OWNERS OF THE PROPERTY, AND ALSO THOSE WHO  
PURCHASE, MORTGAGE OR GUARANTEE TITLE THERETO  
WITHIN ONE (1) YEAR FROM DATE HERETO.

*John P. Krott*  
JOHN P. KROTT, R.L.S. 2258

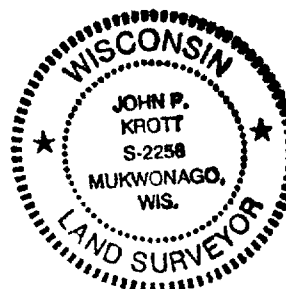

NOTE: THIS IS NOT A CERTIFIED COPY  
UNLESS SEAL IS IN RED.  
JOB NUMBER

ZMERR-7

007-1843