

PLAT OF SURVEY

PATHFINDER SURVEYING
FORMERLY KOLB LAND CONSULTING
929 WILLIAMS STREET LAKE GENEVA, WI. 53147
(414) 248-3697

ORDERED BY: BASSO BUILDERS INC
405 SKYLINE DR
LAKE GENEVA, WI. 53147

DATE: 9-1-1999

DESCRIPTION: LOT 3 GARRISON GLEN SUBDIVISON LOCATED
IN THE CITY OF LAKE GENEVA, WALWORTH
COUNTY, WISCONSIN.

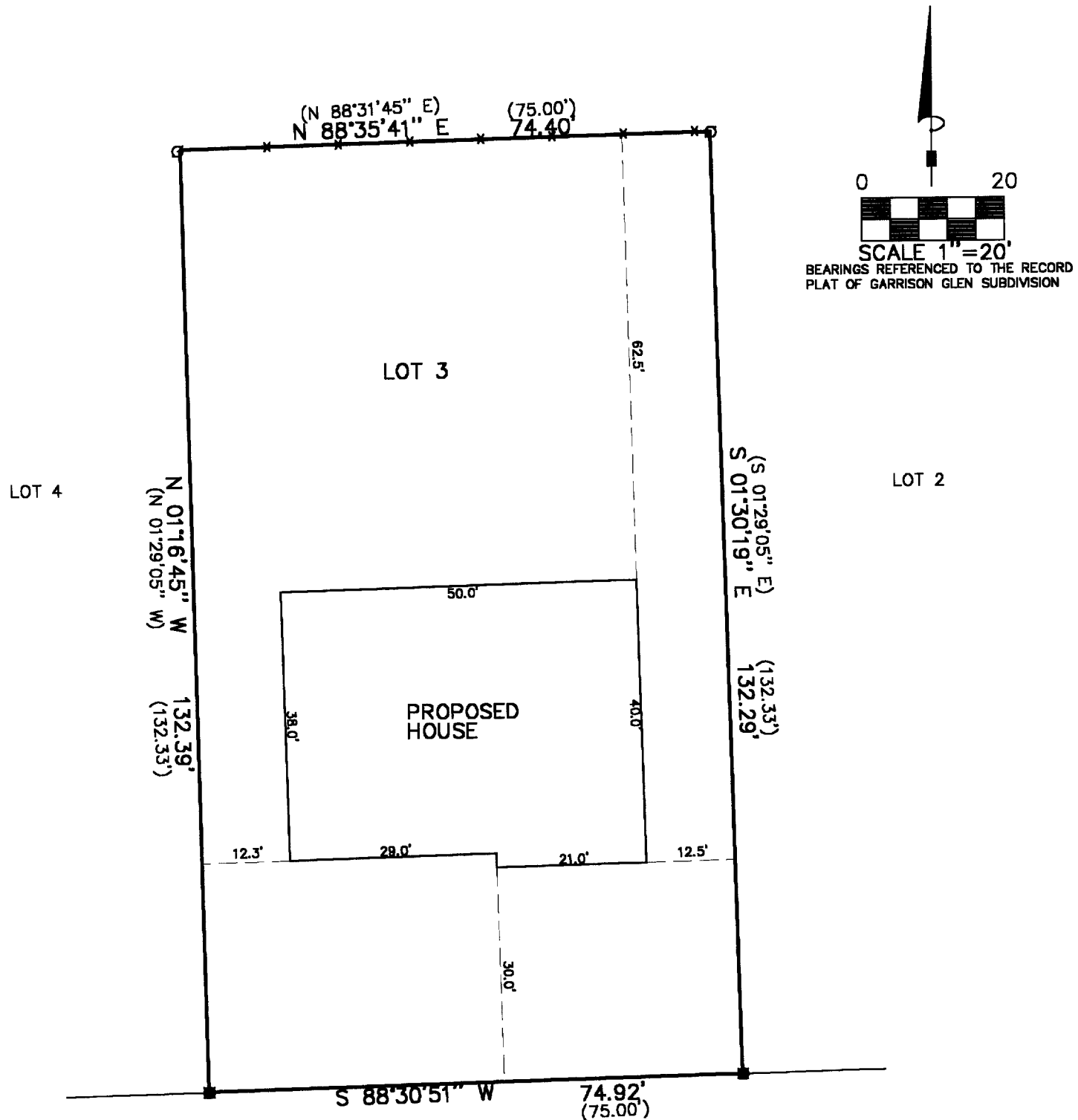

C.L. GARRISON DRIVE (60') WIDE

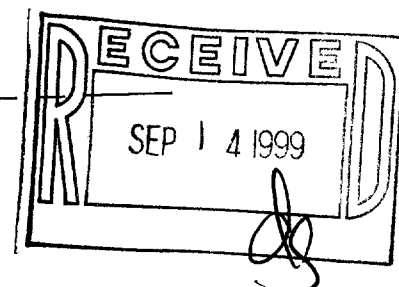

THE ABOVE MAP IS A TRUE REPRESENTATION THEREOF AND
SHOWS THE SIZE AND LOCATION OF ALL THE PROPERTY,
EXTERIOR BOUNDARIES, THE LOCATION OF ALL VISIBLE
BOUNDARY FENCES, APPARENT EASEMENTS, ROADWAYS
AND VISIBLE ENCROACHMENTS, IF ANY

THIS SURVEY IS MADE FOR THE USE OF THE PRESENT
OWNERS OF THE PROPERTY, AND ALSO THOSE WHO
PURCHASE, MORTGAGE OR GUARANTEE TITLE THERETO
WITHIN ONE (1) YEAR FROM DATE HERETO.

LEGEND

- FOUND IRON PIPE
- FOUND IRON PIN
- (XXXXX) RECORDED AS
- X— FENCE

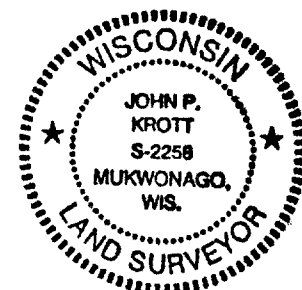

John P. Krott
JOHN P. KROTT, R.L.S. 2258

NOTE: THIS IS NOT A CERTIFIED COPY
UNLESS SEAL IS IN RED.

JOB NUMBER #99195 LG-ZGAR 3

ZGAR-3
007-1840