

FARRIS, HANSEN & ASSOCIATES, INC.

ENGINEERING, ARCHITECTURE, SURVEYING
7 RIDGEWAY COURT — P.O. BOX 437, ELKHORN, WISCONSIN, 53121
PHONE: (414) 723-2098 FAX: (414) 723-5886

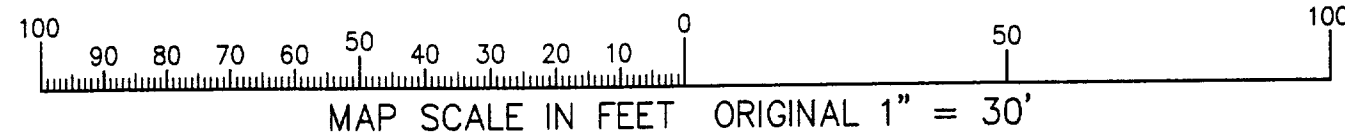

PLAT OF SURVEY LOT 27 EDGEWOOD HILLS SUBDIVISION

PART OF THE NE AND SE 1/4'S OF SECTION 26
TOWN 2 NORTH, RANGE 17 EAST
CITY OF LAKE GENEVA
WALWORTH COUNTY, WISCONSIN

WORK ORDERED BY: JERRY QUAERNA
400 S. EDWARDS BLVD #192
LAKE GENEVA, WI. 53147

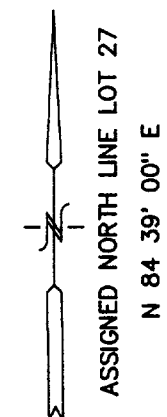
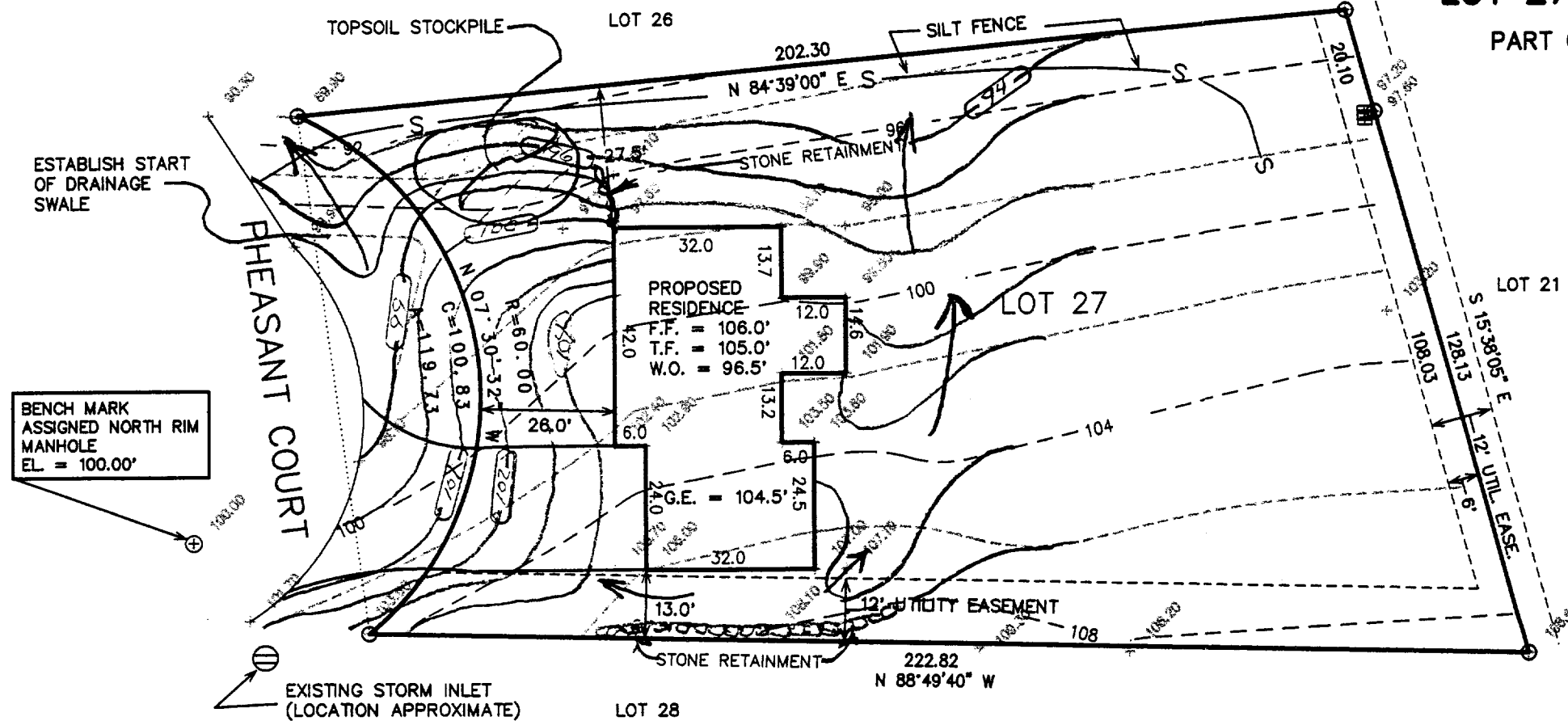
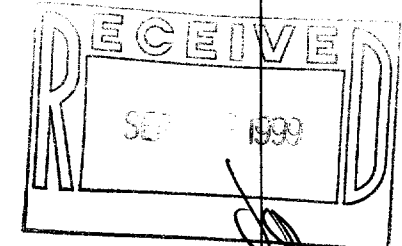

NOTE: COPIES OF THIS MAP TO WHICH THE FOLLOWING CERTIFICATE WILL APPLY SHOW SURVEYOR'S ORIGINAL SEAL AND SIGNATURE IN RED INK. COPIES BY ANY OTHER MEANS MAY HAVE ALTERATIONS WHICH DO NOT REPRESENT THE SURVEYOR'S WORK PRODUCT.

I HEREBY CERTIFY THAT THE ABOVE DESCRIBED PROPERTY HAS BEEN SURVEYED UNDER MY DIRECTION AND THAT THE ABOVE MAP IS A TRUE REPRESENTATION THEREOF AND SHOWS THE SIZE AND LOCATION OF THE PROPERTY AND ITS EXTERIOR BOUNDARIES. THIS SURVEY IS MADE FOR THE USE OF THE PRESENT OWNERS OF THE PROPERTY, AND ALSO THOSE WHO PURCHASE, MORTGAGE, OR GUARANTEE THE TITLE THERETO WITHIN ONE YEAR FROM THE DATE HEREOF.

DATED: 8-02-99

PETER S. GORDON R.L.S. 2101

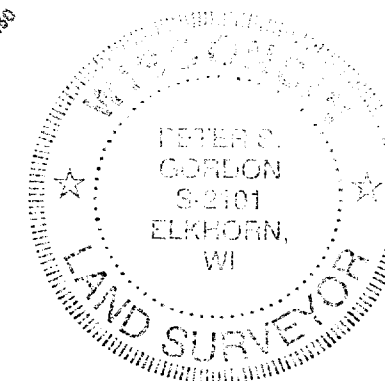

LEGEND

○ = FOUND IRON PIPE STAKE 1" DIA.
(XXX) = RECORDED AS

PROJECT 5351

SHEET 1 OF 1

AUG 02 1999

ZEH-27
007-1839