

PLAT OF SURVEY

ORDERED BY: COLDWELL BANKER
838 W MAIN ST.
LAKE GENEVA, WI. 53147

DESCRIPTION: LOT 2 KOHN'S SECOND SUBDIVISION BEING
PART OF THE SW 1/4 OF SECTION 25,
T2N, R17E, IN THE CITY OF LAKE GENEVA,
WALWORTH COUNTY WISCONSIN.

C.L. ROGER COURT (50') WIDE

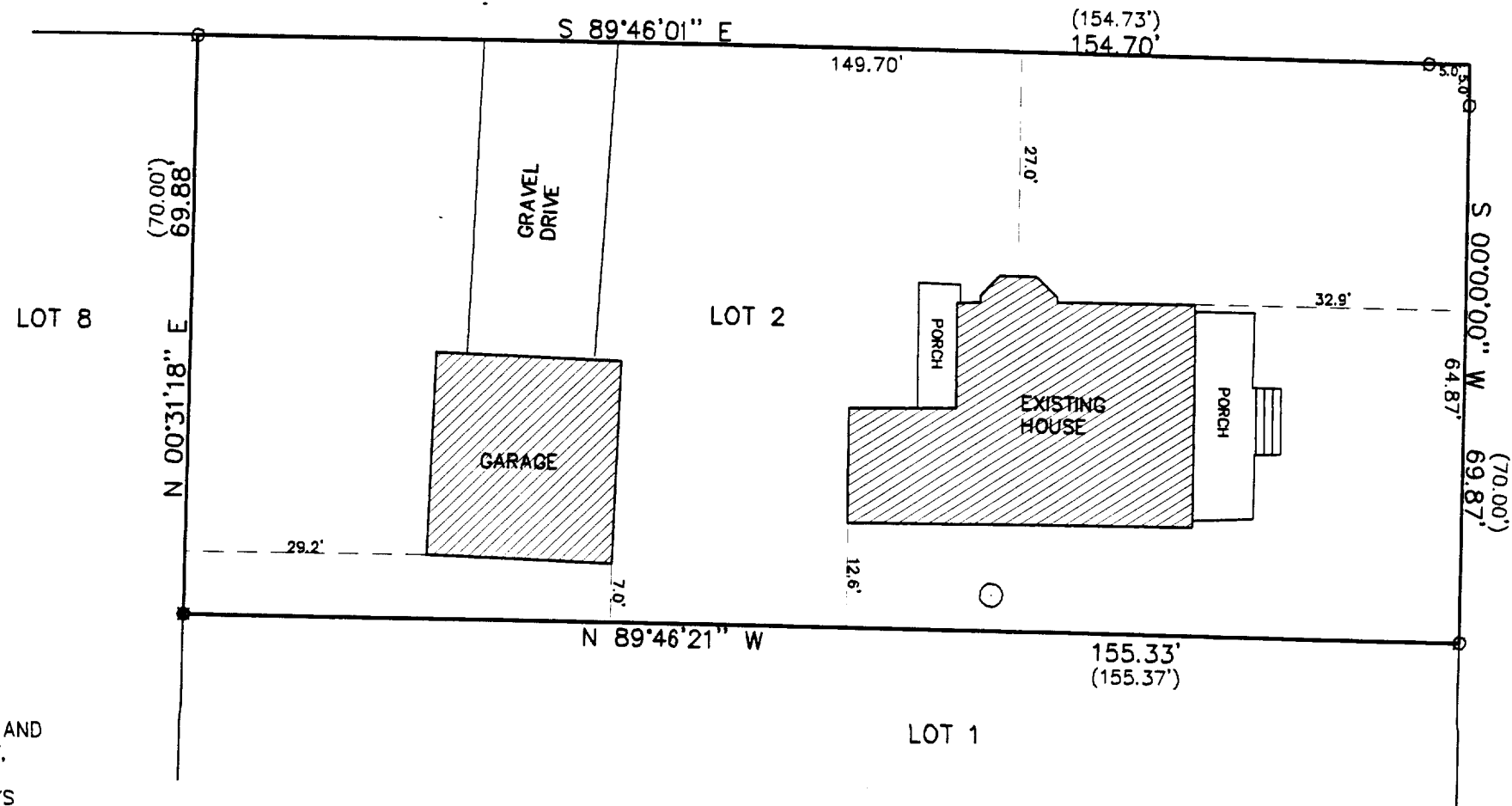
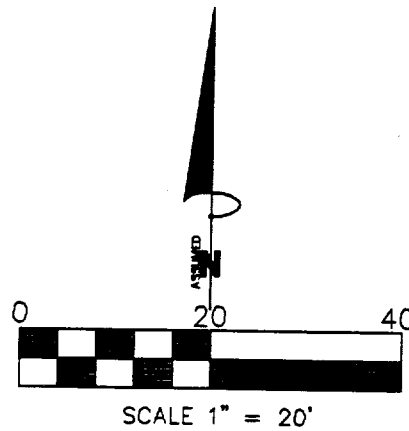
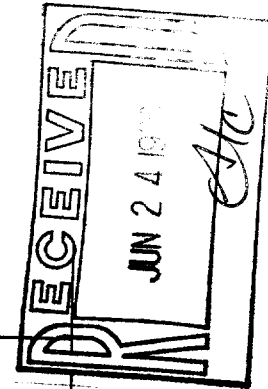

C.L. CENTER STREET

THE ABOVE MAP IS A TRUE REPRESENTATION THEREOF AND
SHOWS THE SIZE AND LOCATION OF ALL THE PROPERTY,
EXTERIOR BOUNDARIES, THE LOCATION OF ALL VISIBLE
BOUNDARY FENCES, APPARENT EASEMENTS, ROADWAYS
AND VISIBLE ENCROACHMENTS, IF ANY

THIS SURVEY IS MADE FOR THE USE OF THE PRESENT
OWNERS OF THE PROPERTY, AND ALSO THOSE WHO
PURCHASE, MORTGAGE OR GUARANTEE TITLE THERETO
WITHIN ONE (1) YEAR FROM DATE HERETO.

PATHFINDER SURVEYING
FORMERLY KOLB LAND CONSULTING
929 WILLIAMS STREET LAKE GENEVA, WI. 53147
(414) 248-3697

LEGEND

- FOUND IRON PIPE
- FOUND IRON PIN
- MANHOLE
- (XXX) RECORDED AS

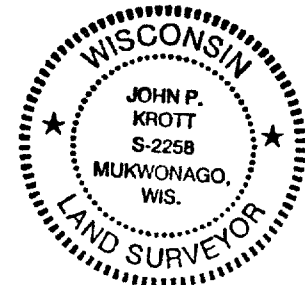

John P. Krott
JOHN P. KROTT, R.L.S. 2258
DATE: 3/11/1999

NOTE: THIS IS NOT A CERTIFIED COPY
UNLESS SEAL IS IN RED.
JOB NUMBER 99046 ZK200002

057-1832

ZK2-2