

PLAT OF SURVEY

LOT 6 OF CEYLON COURT ESTATES

LOCATED IN SECTION 1, TOWN 1 NORTH, RANGE 17 EAST,
CITY OF LAKE GENEVA, WALWORTH COUNTY, WISCONSIN

ASSIGNED NORTHWEST LINE OF LOT 6
N 46° 26' 00" E

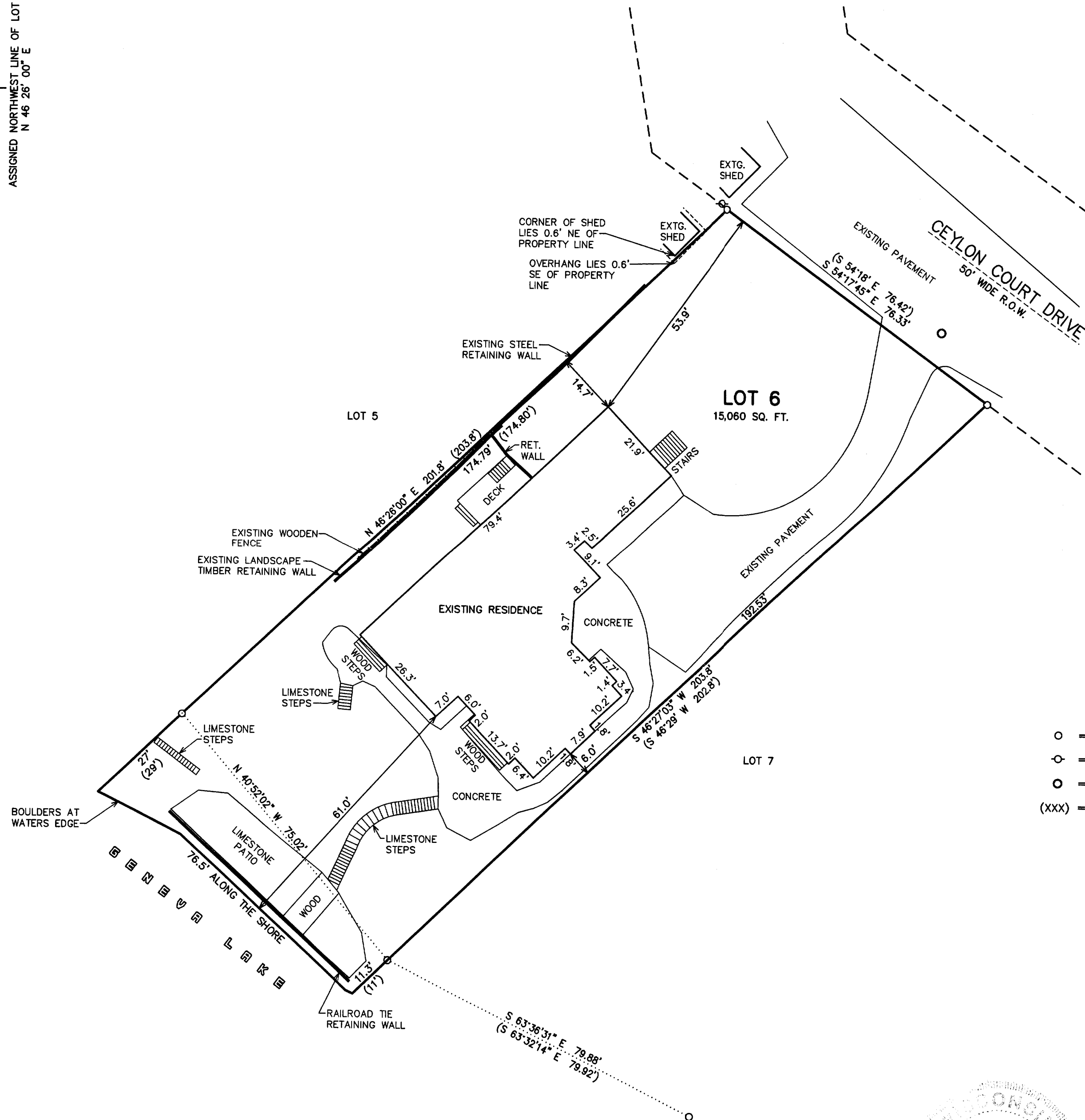

- LEGEND
- = FOUND IRON PIPE STAKE
 - ⊙ = UTILITY POLE LOCATED
 - = MAN HOLE LOCATED
 - (XXX) = RECORDED AS

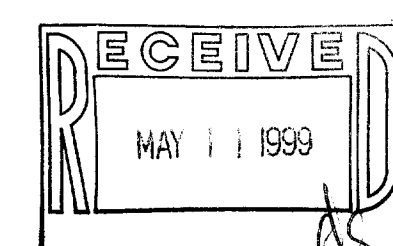

NOTE: COPIES OF THIS MAP TO WHICH THE FOLLOWING CERTIFICATE WILL APPLY SHOW THE SURVEYOR'S ORIGINAL SEAL AND SIGNATURE IN RED INK. COPIES BY ANY OTHER MEANS MAY HAVE ALTERATIONS WHICH DO NOT REPRESENT THE SURVEYOR'S WORK PRODUCT.

I HEREBY CERTIFY THAT THE ABOVE DESCRIBED PROPERTY HAS BEEN SURVEYED UNDER MY DIRECTION AND THAT THE ABOVE MAP IS A TRUE REPRESENTATION THEREOF AND SHOWS THE SIZE AND LOCATION OF THE PROPERTY AND ITS EXTERIOR BOUNDARIES. THIS SURVEY IS MADE FOR THE USE OF THE PRESENT OWNERS OF THE PROPERTY, AND ALSO THOSE WHO PURCHASE, MORTGAGE, OR GUARANTEE THE TITLE THERETO WITHIN ONE YEAR FROM THE DATE HEREOF.

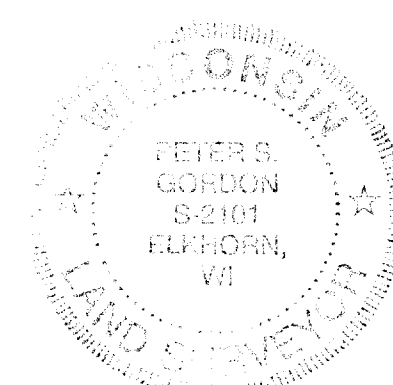

DATED: 4/7/99

PETER S. GORDON R.L.S. 2101



PLAT OF SURVEY
LOT 6 OF CEYLON COURT ESTATES
CITY OF LAKE GENEVA
WALWORTH COUNTY, WISCONSIN

- WORK ORDERED BY -
STEVE BEERS
KEEFE REAL ESTATE
P.O. BOX 460
LAKE GENEVA, WI. 53147

FARRIS, HANSEN & ASSOCIATES, INC.
Engineering, Architecture, Surveying
7 Ridgway Court P.O. Box 437
ELKHORN, WISCONSIN 53121
Office: (414) 723-2098
Fax: (414) 723-5886

REVISIONS

PROJECT NO.
5249
DATE:
04/07/99
SHEET NO.
1 OF 1

ZCE-6 007-1822

