

MASTERCRAFT BUILDERS
Wisner #98247

PLAT OF SURVEY

LOCATION: 1175 Mobile Street, Lake Geneva, Wisconsin

LEGAL DESCRIPTION: Lot 1, in **CERTIFIED SURVEY MAP NO. 2885**, located in the Southwest 1/4 of the Northwest 1/4 of Section 6, Town 1 North, Range 18 East, in the City of Lake Geneva, Walworth County, Wisconsin.

March 23, 1999

Survey No. 90912

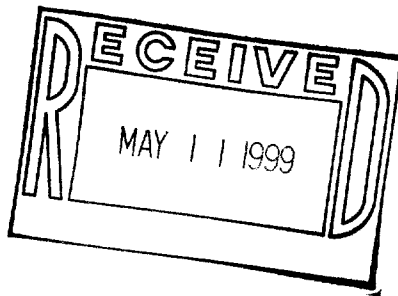

SCALE:
1"=30'

$21^{\circ} 23' 26'' W$
86.64

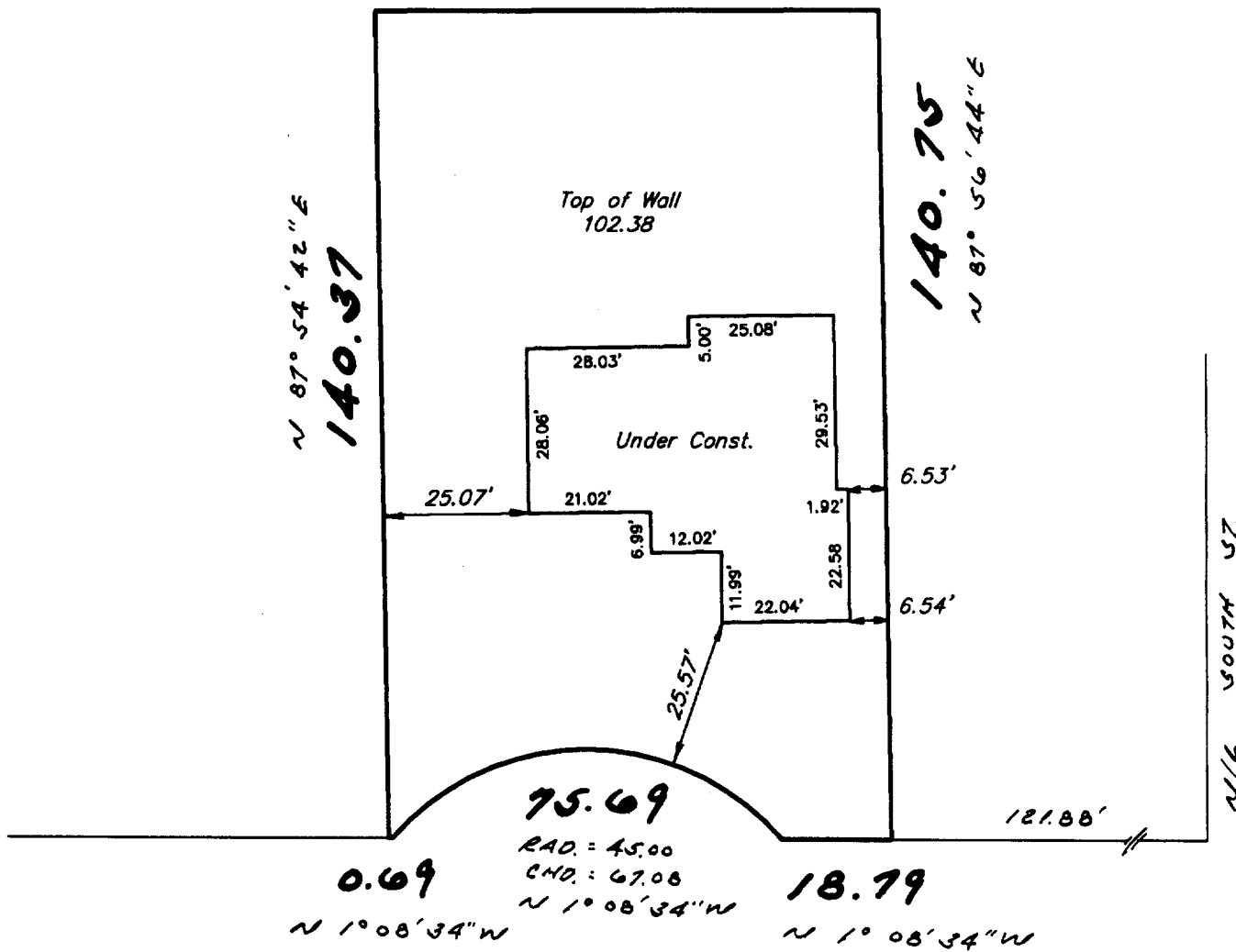

MOBILE ST.

METROPOLITAN SURVEY SERVICE, INC.

REGISTERED LAND SURVEYORS

1415 W. FOREST HOME AVE., SUITE 202, HALES CORNERS, WI 53130

PH. 529-5380 FAX 529-9787

I HEREBY CERTIFY THAT I HAVE SURVEYED THE ABOVE DESCRIBED PROPERTY AND THAT THE ABOVE MAP IS A TRUE REPRESENTATION THEREOF AND SHOWS THE SIZE AND LOCATION OF THE PROPERTY, ITS EXTERIOR BOUNDARIES, THE LOCATION OF ALL VISIBLE STRUCTURES AND DIMENSIONS OF ALL PRINCIPAL BUILDINGS THEREON, BOUNDARY FENCES, APPARENT EASEMENTS AND ROADWAYS AND VISIBLE ENCROACHMENTS, IF ANY.

THIS SURVEY IS MADE FOR THE EXCLUSIVE USE OF THE PRESENT OWNERS OF THE PROPERTY, AND ALSO THOSE WHO PURCHASE, MORTGAGE, OR GUARANTEE THE TITLE THERETO WITHIN ONE (1) YEAR FROM DATE HEREOF.

SIGNED

Gerald E. Casey
Registered Land Surveyor S-1329

007-1820

ZA-2885-1