

60-48

7-180B

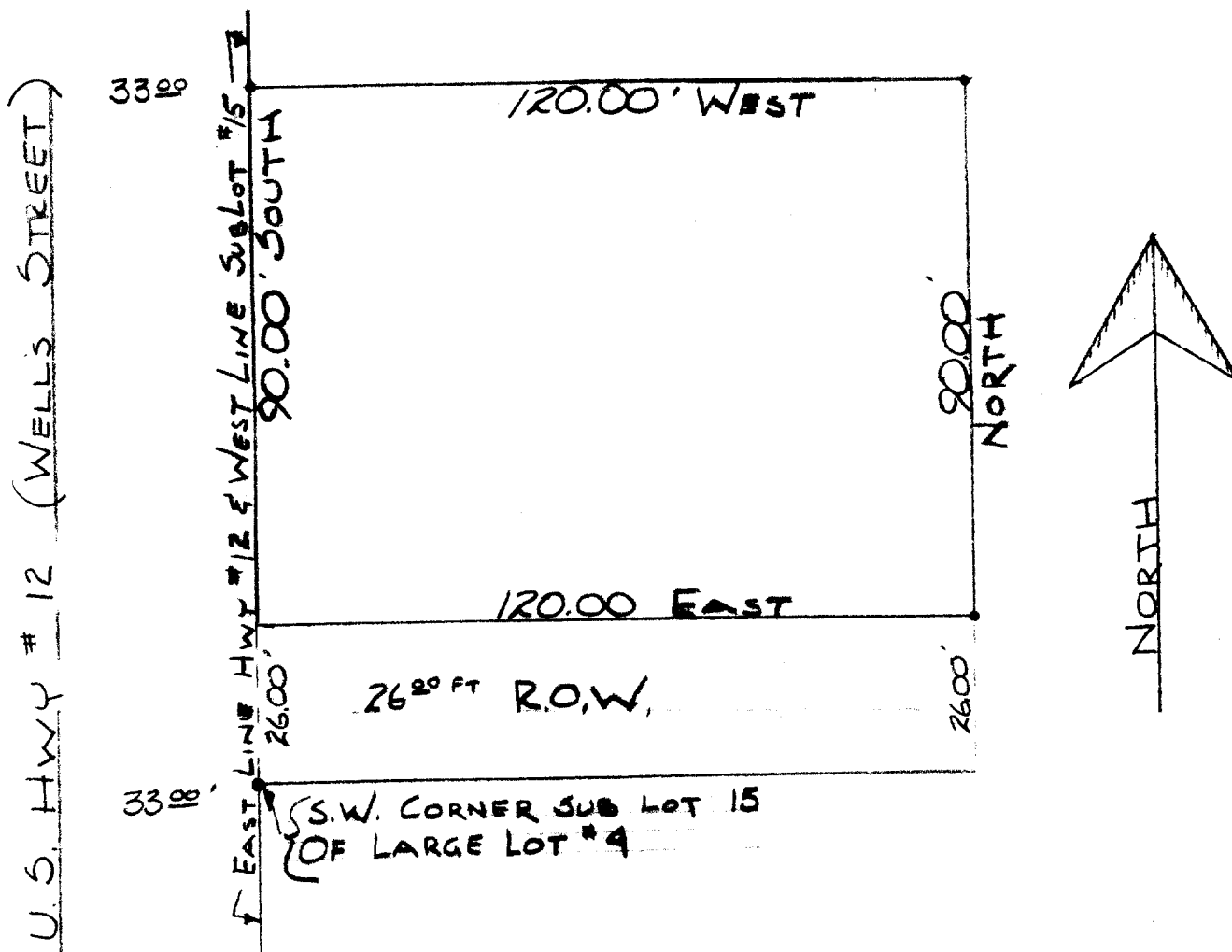

**DESCRIPTION:** Commencing at the S.W. corner of Sub Lot #15 of Large Lot #4 of the original plat of the Village of Lake Geneva, Now the City of Lake Geneva, Section 36, Town 2 North, Range 17 East; thence North in the West line of Sublot #15 26.00 feet to the place of beginning; thence East 120.00 feet to an iron stake, thence North 90.00 feet to an iron stake, thence West 120.00 feet to an iron stake in the westerly line of Sublot #15, thence South in the Westerly line of Sublot #15 90.00 feet to the place of beginning.

**CERTIFICATE:** I, James F. Biagi, do hereby certify that I have surveyed the property hereon described and that the drawing shown above is a correct representation of said survey.

SIGNED AND SEALED ON THIS THE 15TH DAY OF AUGUST 1960.

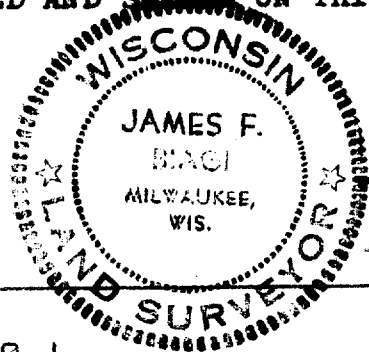

James F. Biagi REG 272

7-180B

D p-389 L