

N 89°51'50" E 264.85

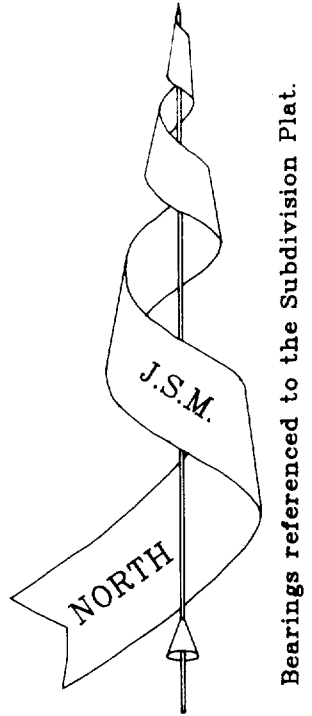
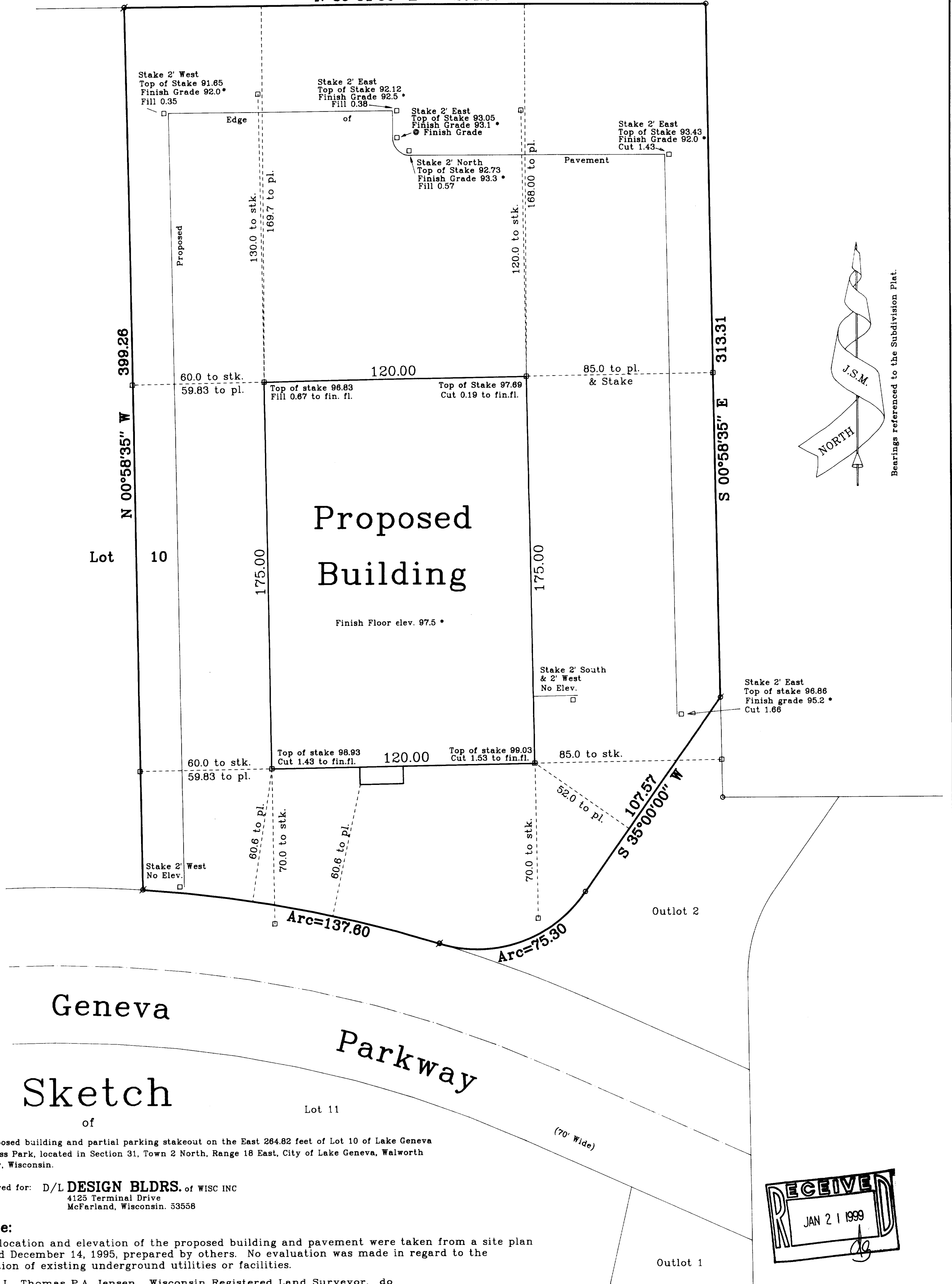

Geneva
Parkway
Sketch
of
Lot 11

A proposed building and partial parking stakeout on the East 264.82 feet of Lot 10 of Lake Geneva Business Park, located in Section 31, Town 2 North, Range 18 East, City of Lake Geneva, Walworth County, Wisconsin.

Prepared for: D/L DESIGN BLDRS. of WISC INC
4125 Terminal Drive
McFarland, Wisconsin. 53558

Note:

The location and elevation of the proposed building and pavement were taken from a site plan dated December 14, 1995, prepared by others. No evaluation was made in regard to the location of existing underground utilities or facilities.

I, Thomas P.A. Jensen, Wisconsin Registered Land Surveyor, do hereby certify that this survey was performed by me, or under my direction in full compliance with the owner's / agent's instructions and Chapter A-E 7 of the Wisconsin Administrative Code "Minimum Standards for Property Surveys"; and that this map is as accurate representation thereof to the best of my knowledge and belief.

Date: _____ Thomas P.A. Jensen R.L.S. 1084

Copyright © 1995 by Jensen Surveying & Mapping S.C.

All rights reserved. No part of this survey plat may be reproduced or transmitted in any form by any means - graphic, electronic, or mechanical, including photocopying, tracing, or information storage and retrieval systems - without permission in writing from Thomas P.A. Jensen, Jensen Surveying & Mapping S.C.

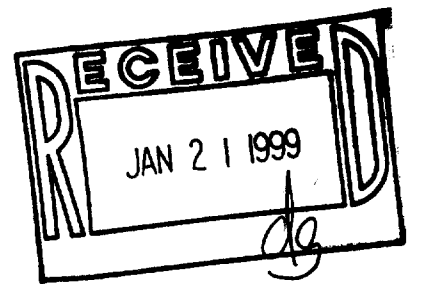

1995.104	Sheet 1 of 1 Sheets.	Legend ○ Found Iron Rod ∅ Found Iron Pipe □ Set Wood Stake	JENSEN SURVEYING & MAPPING S.C. 45 South Wisconsin Street P.O. Box 322 Elkhorn, Wisconsin. 53121 Telephone & Facsimile: (414) 723-3434	Scale in Feet	Mapping date: 12-27-95
	Job Reference Number 1995.104			1" = 30'	

ZLGBA-10A 007-1803