

PLAT OF SURVEY

PATHFINDER SURVEYING
 FORMERLY KOLB LAND CONSULTING
 929 WILLIAMS STREET LAKE GENEVA, WI. 53147
 (414) 248-3697

ORDERED BY:
 RE/MAX GENEVA REALTY LTD
 101 BROAD ST.
 LAKE GENEVA, WI. 53147

DATE: 9 / 2 / 1998
 REVISED 10 / 21 / 1998

DESCRIPTION:

A PART OF LOT "A" OF SEARLES SUBDIVISION LOCATED IN THE CITY OF LAKE GENEVA, WALWORTH COUNTY, WISCONSIN. DESCRIBED AS FOLLOWS:
 BEGINNING AT THE MOST NORTHERLY CORNER OF SAID LOT "A" ; THENCE S 52°35'39" W ALONG THE NORTHERLY LINE OF SAID LOT "A" 93.68 FEET ; THENCE N 90°00'00" W ALONG THE NORTHERLY LINE OF SAID LOT "A" 132.28 FEET TO THE NORTHWEST CORNER OF SAID LOT "A" ; THENCE S 00°00'37" E ALONG THE WESTERLY LINE OF SAID LOT "A" 70.27 FEET; THENCE S 89°21'18" E 47.76 FEET TO A CONCRETE FENCE POST; THENCE S 00°37'31" E 148.25 FEET ; THENCE N 52°50'08" E ALONG A LINE DESCRIBED AS BEING 25 FEET NORTHWESTERLY AND PARALLEL WITH THE NORTHWESTERLY LINE OF LOT 1 OF SAID SEARLES SUBDIVISION, 292.20 FEET TO THE NORTHEASTERLY LINE OF SAID LOT "A"; THENCE N 37°13'48" W ALONG THE NORTHEASTERLY LINE OF SAID LOT "A" 124.88 FEET TO THE POINT OF BEGINNING.

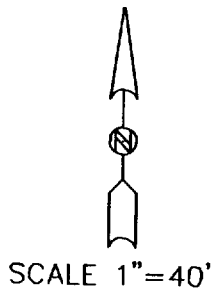

AREA OF BUILDINGS = 2633 SQ. FT.
 AREA OF BLACKTOP = 5943 SQ. FT.
 AREA OF GREEN SPACE = 28143 SQ. FT.

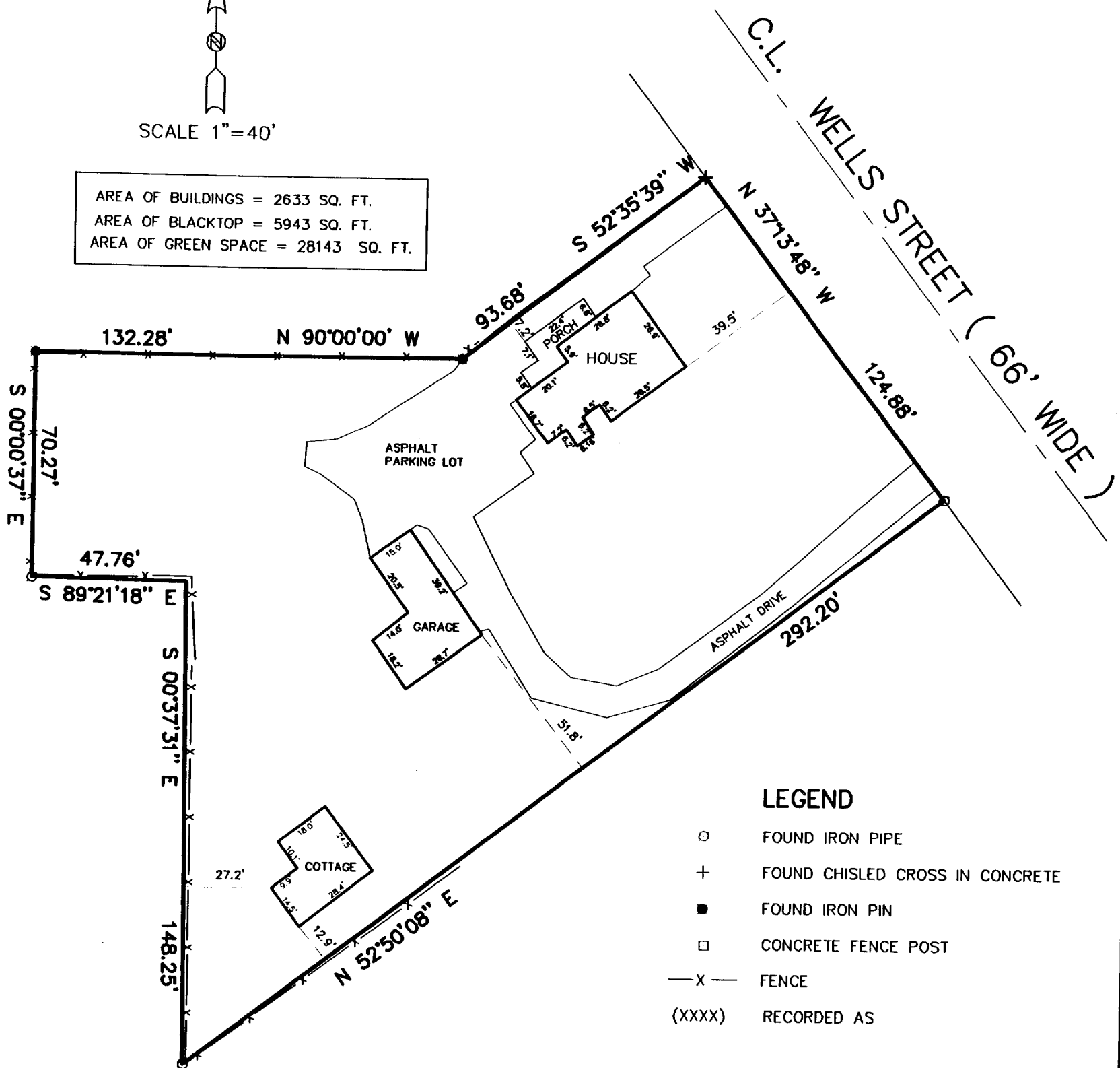

LEGEND

- FOUND IRON PIPE
- + FOUND CHISLED CROSS IN CONCRETE
- FOUND IRON PIN
- CONCRETE FENCE POST
- X— FENCE
- (XXXX) RECORDED AS

THE ABOVE MAP IS A TRUE REPRESENTATION THEREOF AND SHOWS THE SIZE AND LOCATION OF ALL THE PROPERTY, EXTERIOR BOUNDARIES, THE LOCATION OF ALL VISIBLE BOUNDARY FENCES, APPARENT EASEMENTS, ROADWAYS AND VISIBLE ENCROACHMENTS, IF ANY

THIS SURVEY IS MADE FOR THE USE OF THE PRESENT OWNERS OF THE PROPERTY, AND ALSO THOSE WHO PURCHASE, MORTGAGE OR GUARANTEE TITLE THERETO WITHIN ONE (1) YEAR FROM DATE HERETO.

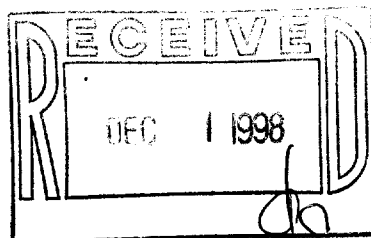

JOHN P. KROTT, R.L.S. 2258

NOTE: THIS IS NOT A CERTIFIED COPY UNLESS SEAL IS IN RED.
 JOB NUMBER: 98162 ZS00002

ZS-2 007-1796