

PLAT OF SURVEY

PATHFINDER SURVEYING
FORMERLY KOLB LAND CONSULTING
929 WILLIAMS STREET LAKE GENEVA, WI. 53147
(414) 248-3697

ORDERED BY: REMAX REALTY
101 BROAD ST.
LAKE GENEVA, WI. 53147

DATE: 9/25/1998

DESCRIPTION: THE EAST 43 FEET OF THE WEST 86 FEET OF LOTS
14, 15 AND 18, BLOCK 8, GENEVA LAKE CRAWFORD
MFG. CO. ADD., CITY OF LAKE GENEVA, WALWORTH
COUNTY, WISCONSIN

C.L. SAGE STREET (66') WIDE

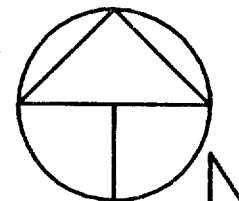
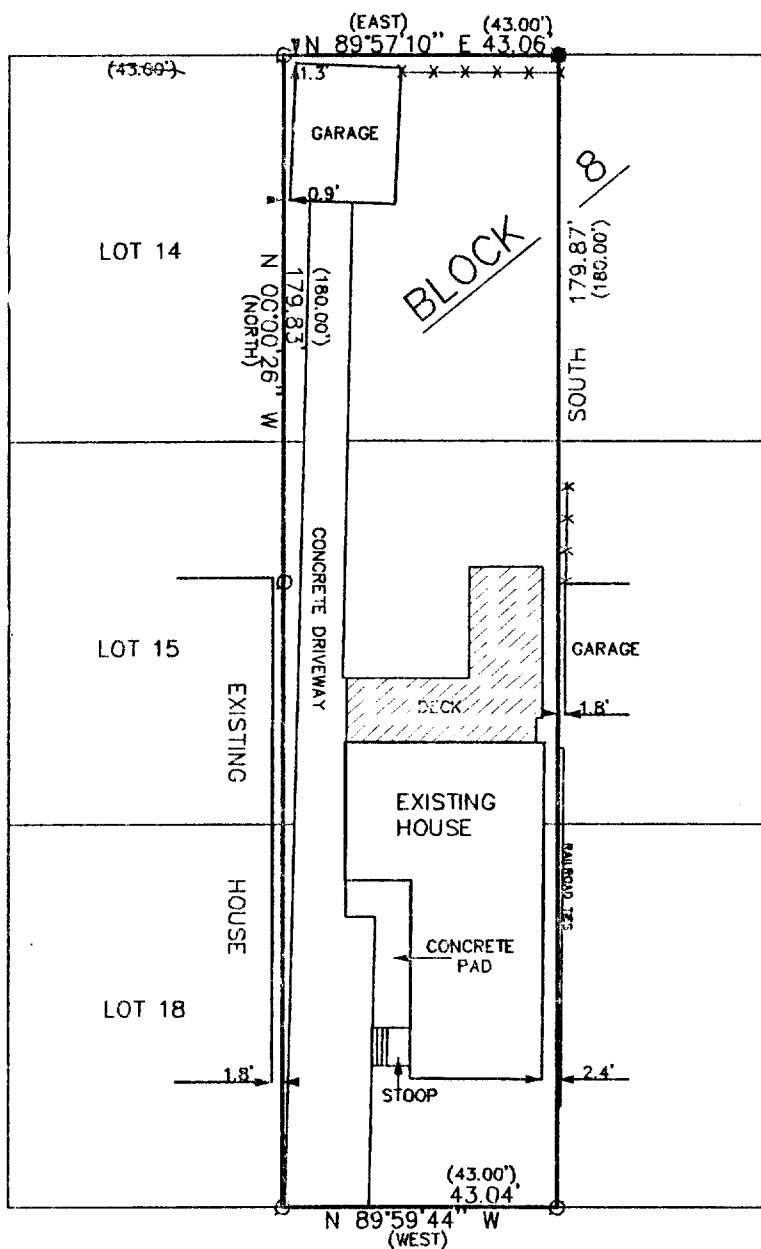

SCALE 1"=30'
BEARINGS REFERENCED TO
RECORD PLAT OF GENEVA
LAKE CRAWFORD MFG. CO.
ADDITION

C.L. SPRING STREET (66') WIDE

LEGEND

- FOUND IRON PIPE
- FOUND IRON PIN
- (XXX) RECORDED AS
- X— FENCE

THE ABOVE MAP IS A TRUE REPRESENTATION THEREOF AND
SHOWS THE SIZE AND LOCATION OF ALL THE PROPERTY,
EXTERIOR BOUNDARIES, THE LOCATION OF ALL VISIBLE
BOUNDARY FENCES, APPARENT EASEMENTS, ROADWAYS
AND VISIBLE ENCROACHMENTS, IF ANY

THIS SURVEY IS MADE FOR THE USE OF THE PRESENT
OWNERS OF THE PROPERTY, AND ALSO THOSE WHO
PURCHASE, MORTGAGE OR GUARANTEE TITLE THERETO
WITHIN ONE (1) YEAR FROM DATE HERETO.

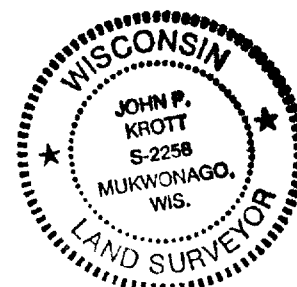
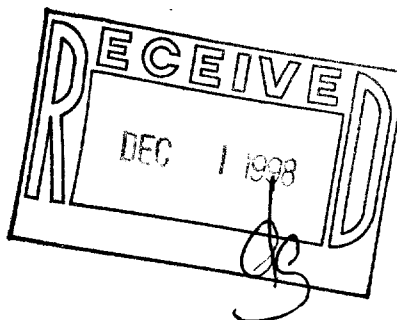

John P. Krott
JOHN P. KROTT, R.L.S. 2258

NOTE: THIS IS NOT A CERTIFIED COPY
UNLESS SEAL IS IN RED.

JOB NUMBER #98181 ZCC 00035A

ZGC-35A 007-1794