

ABELL SURVEYING & MAPPING

DELAVAN, WISCONSIN 53115

414-728-6737

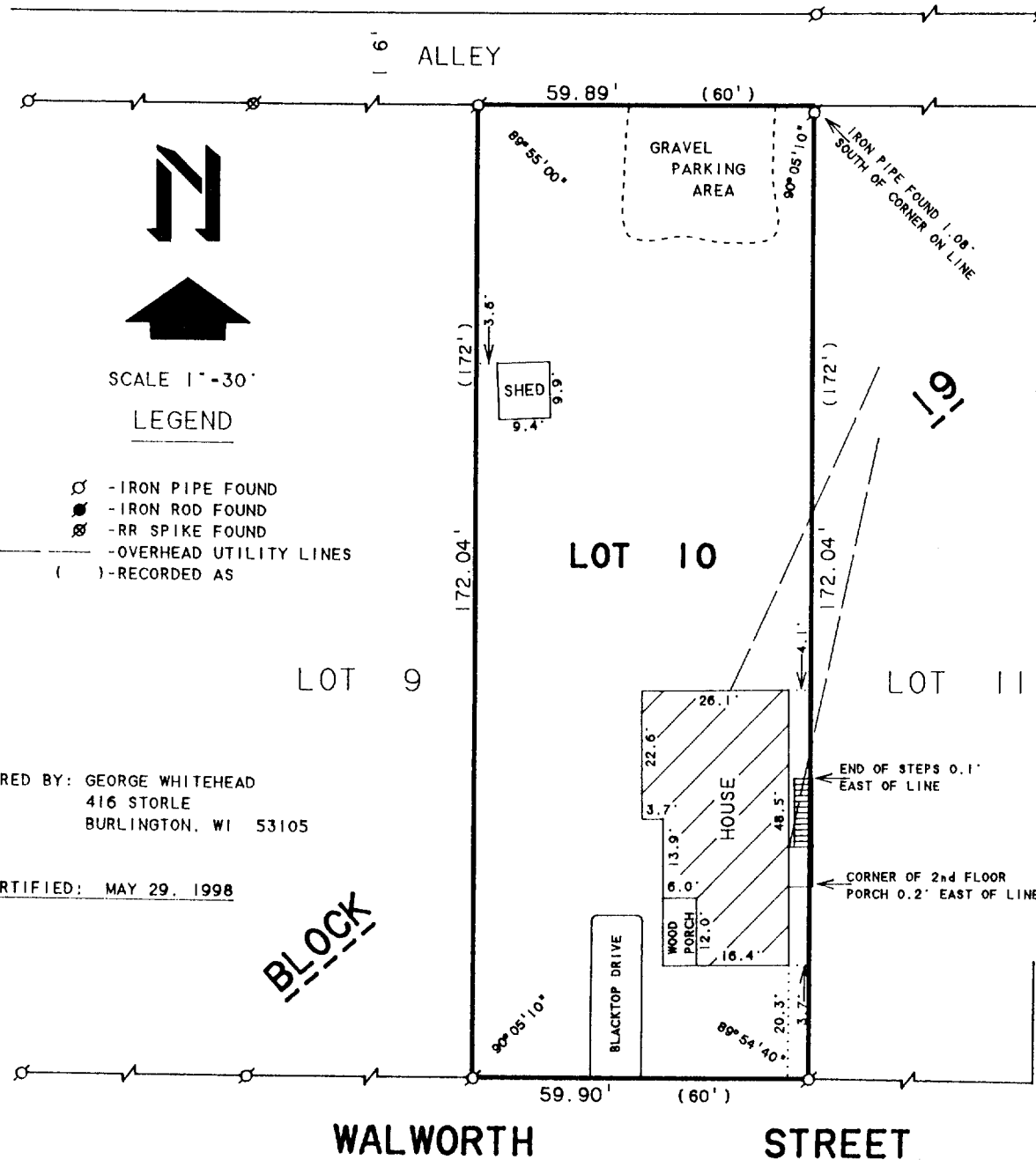
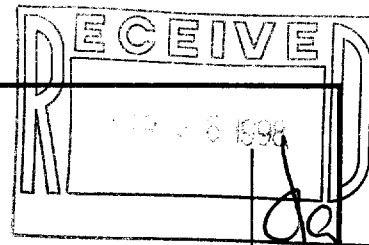

ORDERED BY: GEORGE WHITEHEAD
416 STORLE
BURLINGTON, WI 53105

RECERTIFIED: MAY 29, 1998

BLOCK 19

PLAT OF SURVEY OF

LOT 10, BLOCK 19, OF GENEVA LAKE CRAWFORD
MANUFACTURING COMPANY'S ADDITION TO THE CITY
OF LAKE GENEVA, WALWORTH COUNTY, WISCONSIN.

I HEREBY CERTIFY THAT I HAVE SURVEYED THE ABOVE DESCRIBED PROPERTY AND THAT THE ABOVE MAP IS A TRUE REPRESENTATION THEREOF AND SHOWS THE SIZE AND LOCATION OF THE PROPERTY, ITS EXTERIOR BOUNDARIES, THE LOCATION OF ALL VISIBLE STRUCTURES AND DIMENSIONS OF ALL PRINCIPAL BUILDINGS THEREON, BOUNDARY FENCES, APPARENT EASEMENTS, ROADWAYS AND VISIBLE ENCROACHMENTS, IF ANY, TO THE BEST OF MY KNOWLEDGE AND BELIEF.

THIS SURVEY IS MADE FOR THE USE OF THE PRESENT OWNERS OF THE PROPERTY, AND ALSO THOSE WHO PURCHASE, MORTGAGE, OR GUARANTEE THE TITLE THERETO WITHIN ONE (1) YEAR FROM DATE HEREON.

David F. Abell

DAVID F. ABELL
WISCONSIN REGISTERED LAND SURVEYOR, S-1596

JUNE 26, 1992

DATE JOB NUMBER - 92138
NOTE: THIS IS NOT A CERTIFIED COPY UNLESS SEALED.

007-1784
ZC-108